

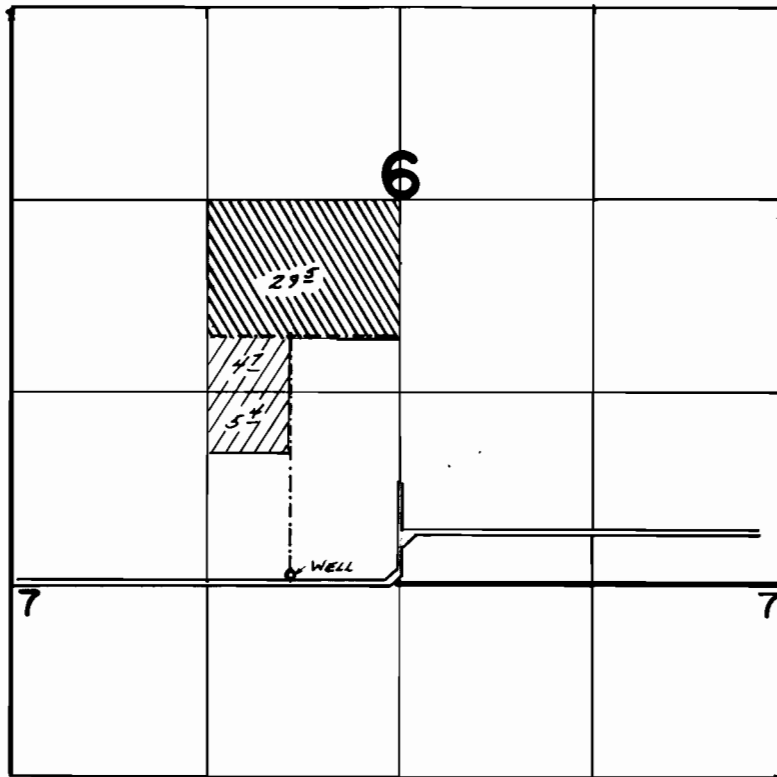

T. 6S. R. 1E. W.M.



WELL Loc. - 60' N. & 1920' E from SW Cor. SEC. 6

-  - Primary
-  - SUPP'L.

FINAL PROOF SURVEY UNDER

Application No. G-7.5.91. Permit No. G-7.3.4.4.
IN NAME OF

.....HERMAN M. GOSCHIE.....

Surveyed Oct. 3, 1978., by J.S. Donaldson....