

T. 3 S., R. 4 & 5 W., W.M.

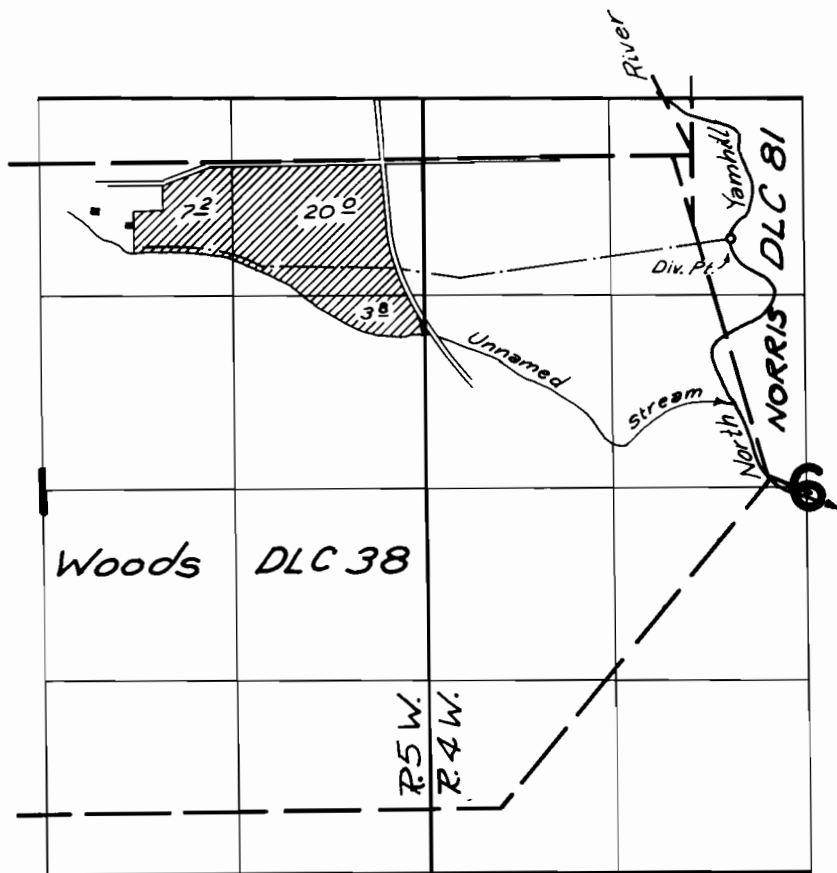

Div. Pt. Loc.: 550 ft. S. & 400 ft. E. from NE Cor. DLC 38

FINAL PROOF SURVEY UNDER

Application No. 44822 Permit No. 3385/
IN NAME OF

Donald F. Behrmann

Surveyed *Sept. 7, 1976*, by *L. H. Nunn*