

C-4915

MAP
TO ACCOMPANY APPLICATION OF
THE OREGON STATE GAME COMMISSION
FOR WATER RIGHT AT
TUMALO CREEK HATCHERY

SCALE ROBERT B. GOULD
2-In. = 1-Mile CIVIL ENGINEER
1922

R.B. Gould Book #50-P-45

Robert B. Gould

SEC. 23 T.17S. R.11E. W.M.

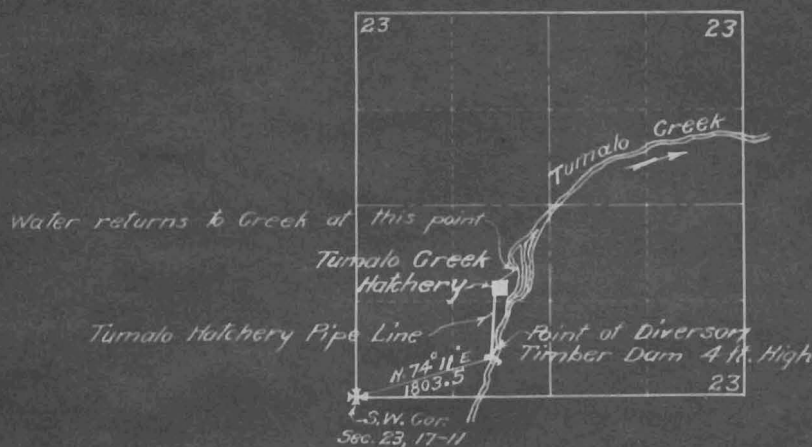

SURVEYOR'S CERTIFICATE

I, Robert B. Gould of Bend, Oreg. do hereby certify that this map was made from notes taken during an actual survey made by me on Oct. 14-1922 and that it correctly represents the works described in the accompanying application, together with the location of streams and other ditches in the immediate vicinity.

Robert B. Gould
Surveyor

5889