

T. 30S. R. 5W. W.M.

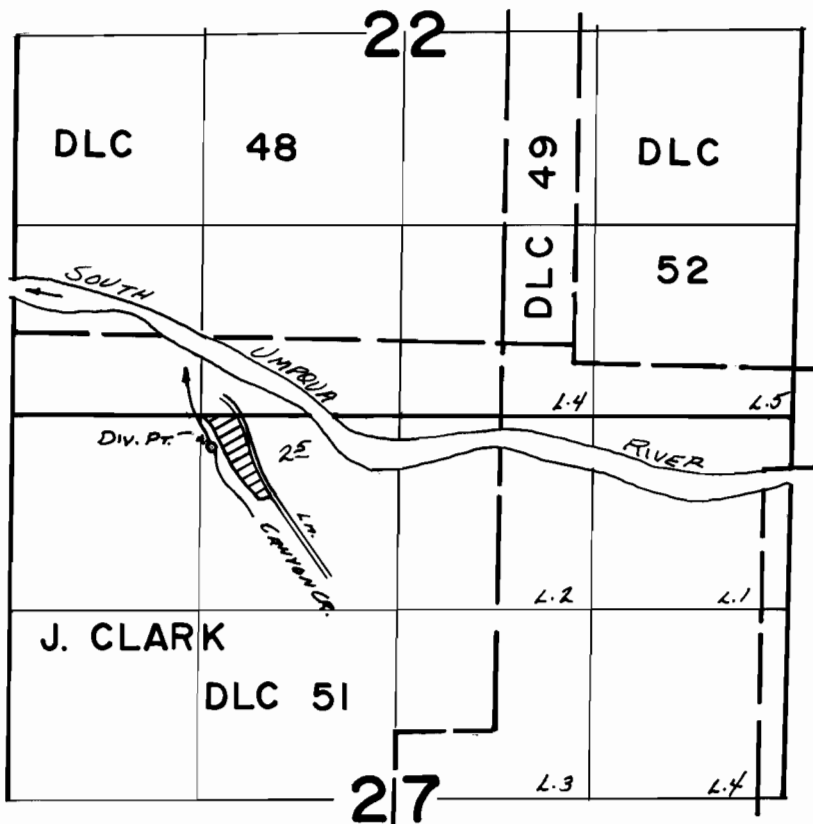

Div. Pt. Loc. - 200' S & 1300' W FROM N 1/4 COR. SEC. 27

FINAL PROOF SURVEY
UNDER

Application No. 53205 Permit No. 39481...
IN NAME OF

.....JEAN V. & JOHN J. BERRY.....

Surveyed MAY 19 1977, by D.M. NORBY.....