

T 24 S R 5 W W M

POD 520' S. & 740' W. from
The E 1/4 Cor. of Sec. 34

RECEIVED
AUG 19 1974
STATE ENGINEER
SALEM, OREGON

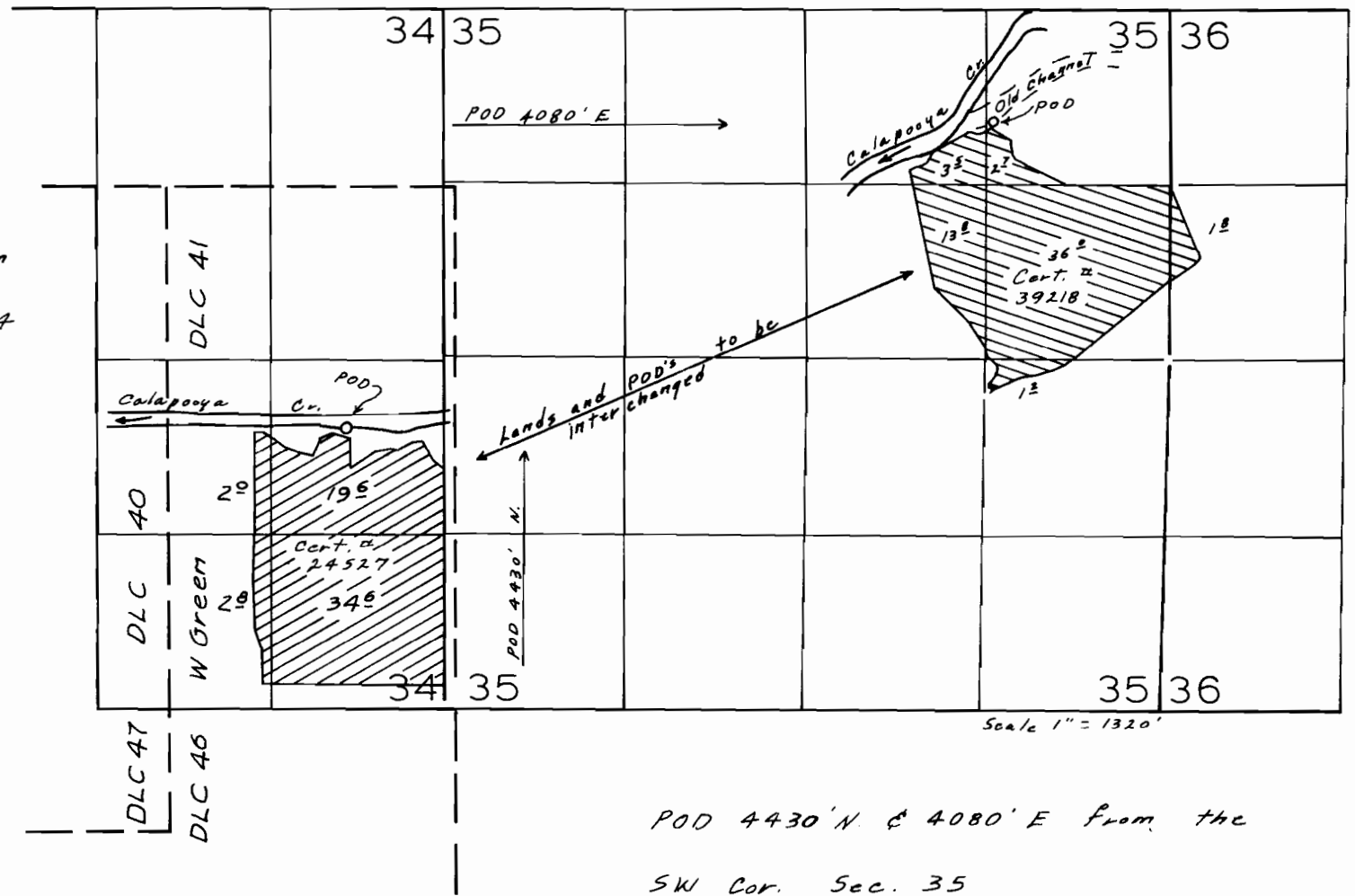

POD 4430' N. & 4080' E from the
SW Cor. Sec. 35

T. 24 S., R. 4 & 5 W., W.M.

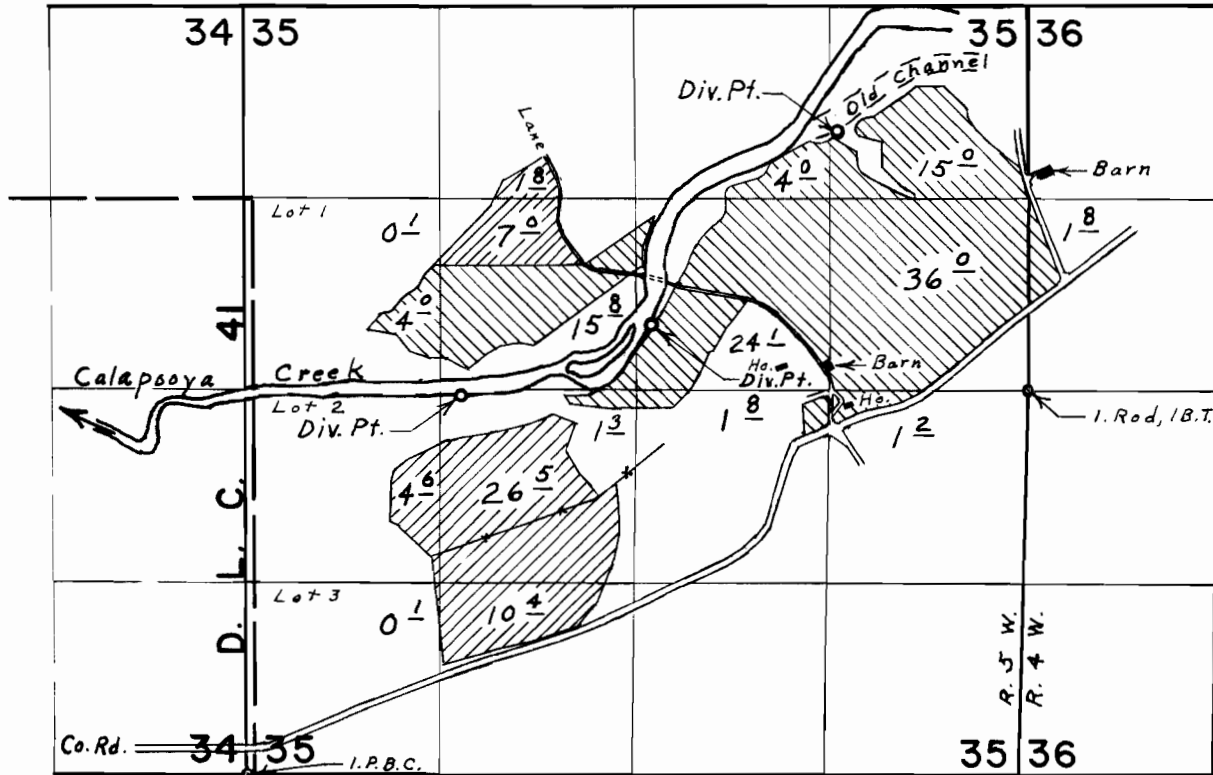

Div. Pts. located: 4430' N. & 4080' E.; 3090' N. & 2780' E.; 2610' N. & 1480' E.; all from S.W. Cor. Sec. 35

FINAL PROOF SURVEY

UNDER

Application No. 24894 41640 Permit No. 22474 31077

IN NAME OF
A. E. RANCH
c/o DR. & MRS. E. H. SULTAN

Surveyed May 8, 1972
April 29, 1968
June 14, 1967, by L. E. Gould
Aug. 20, 1957 M. Bish