

T. 30S., R. 3W., W.M.

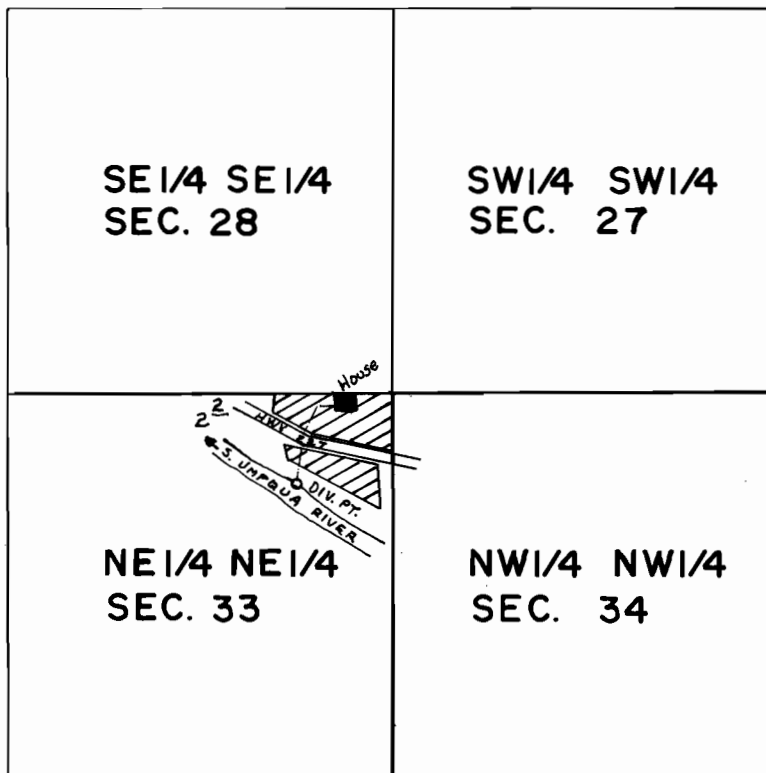

DIV. PT. LOC. 310'S. & 320'W. FROM NE COR. SEC. 33  
SCALE: 1" = 660'

**FINAL PROOF SURVEY**  
UNDER

Application No. 53141..... Permit No. 38775..  
IN NAME OF

**EL KING INCORPORATED**

Surveyed MAY 18, 1977, by D.M. NORBY.....  
Inspection MARCH 27, 1979 by J.S. DONALDSON