

T.34&35 S., R.3 W., W.M.

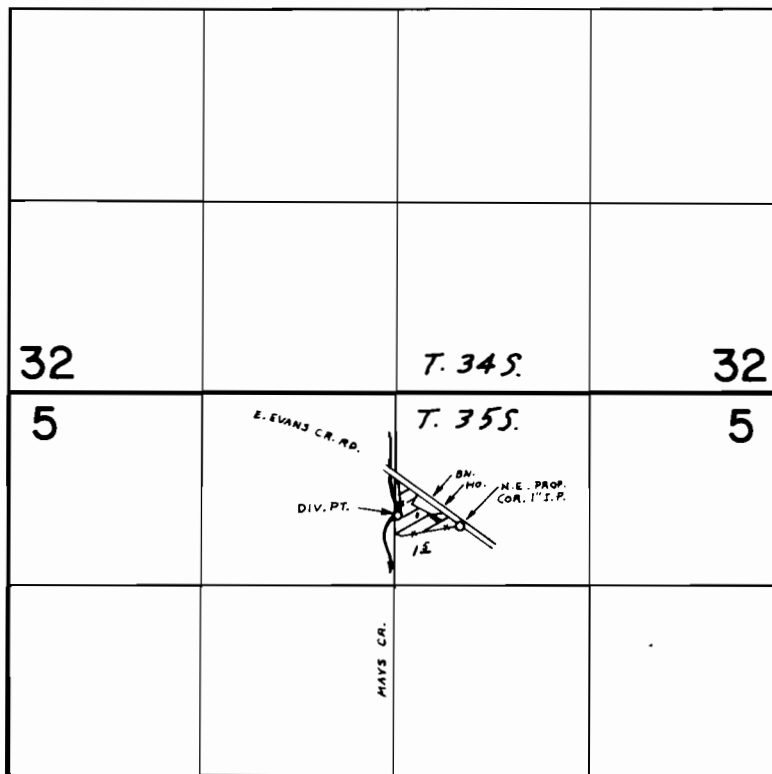

DIV. PT. LOC.: 830' S. $\frac{1}{4}$ 10' E. FROM N. 1/4 COR. OF SEC. 5

FINAL PROOF SURVEY UNDER

Application No. 50658 Permit No. 38272
IN NAME OF

RALPH L. OR BETTY J. WEIDE

Surveyed DEC. 22 1977, by B. SUND