

T.6S. R.1W. W.M.

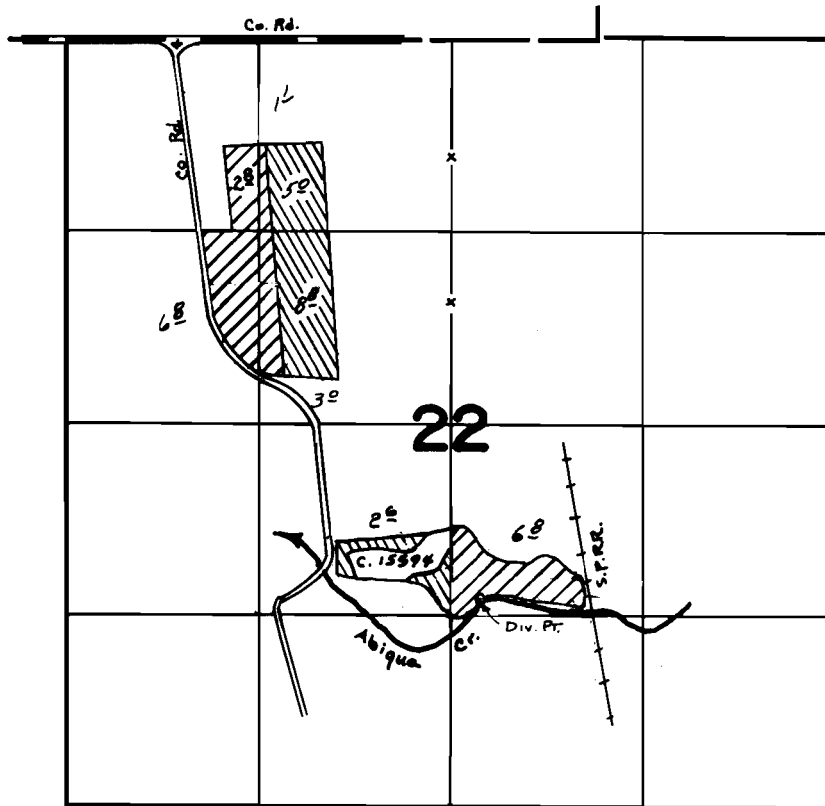

Div. Pt. Located 1425' N & 1100' W from SE cor. ^{SW 1/4 Sec 22} Sec. 22

 - App. # 54643

FINAL PROOF SURVEY UNDER

 NOT ALLOWED
THIS PERMIT

Application No. 54643 Permit No. 41005
IN NAME OF

EDWARD A. SCHIEDLER

Surveyed SEPT. 7, 1977, by D. NORBY

SD