

T. 4N. R. 28E. W.M.

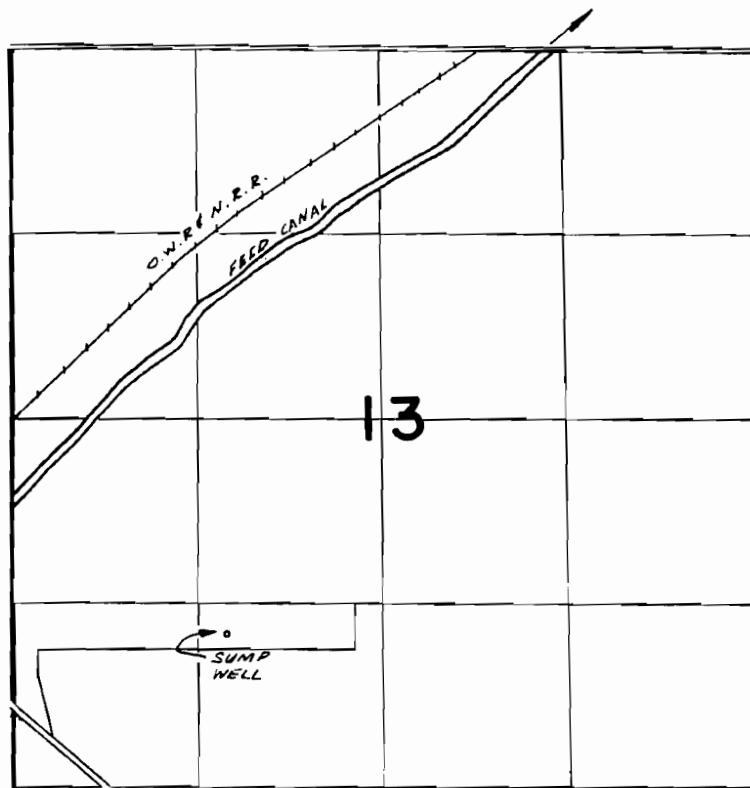

WELL LOCATED 1100' N. & 1110' W. FROM SW COR SEC 13

FINAL PROOF SURVEY
UNDER

TRANSFER 3327

Application No. Permit No.
IN NAME OF

..... **CECIL D. THOMPSON**

Surveyed 11-30 1977, by R. BARWIN

G-2974
43608
35785

T.4N.R.28E.W.M.

~~CANCELLED~~

Sp. Or. 1486 P. 1482
T. 3307
ADD. P.O.D.

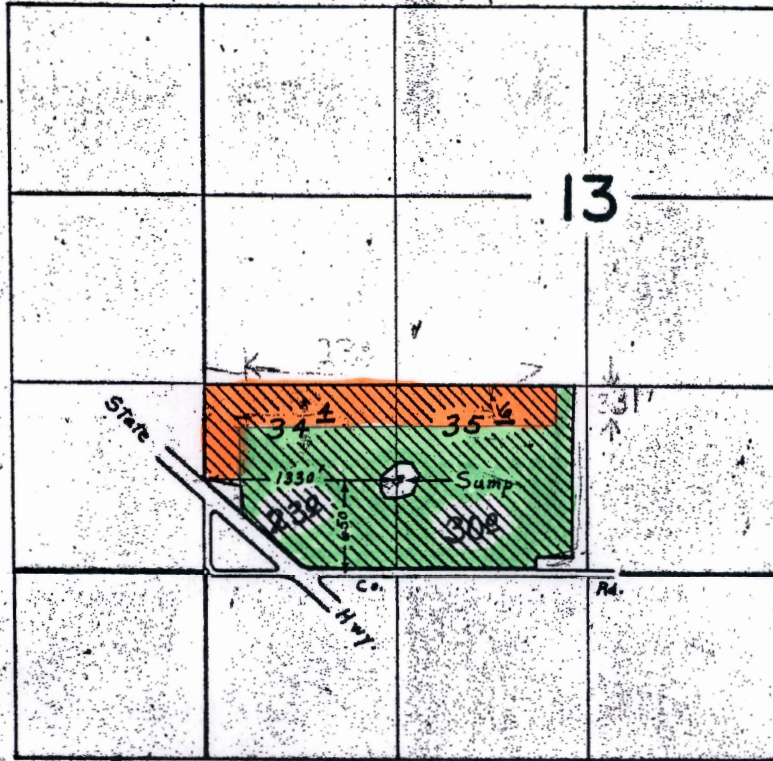

CERT #
49215



CERT #
43608



Scale 1" = 1 mile

**FINAL PROOF SURVEY
UNDER**

Application No. G-3161 Permit No. G-2974
IN NAME OF
THOMAS N. ABLE, JR.

Surveyed June 27, 1967, by L. E. Gould