

T.41S. R.12W. W.M.

Sec. 6

NE 1/4

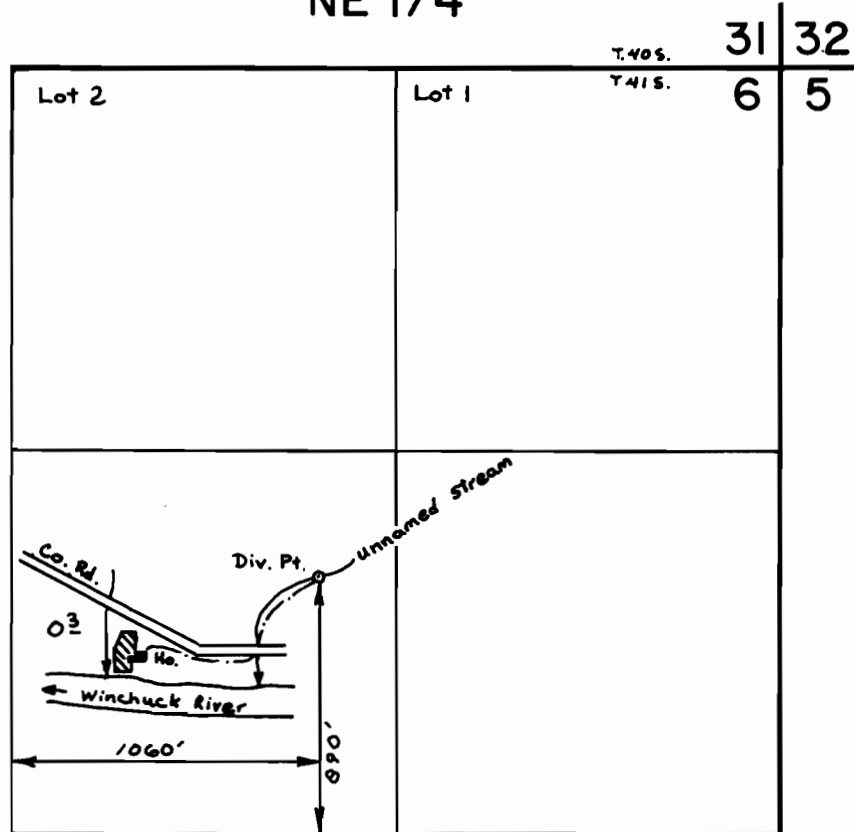

SCALE : 1" = 660'

FINAL PROOF SURVEY
UNDER

Application No. 52761 Permit No. 39838

IN NAME OF

JAMES R. & PATRICIA J. WIDMER SR.

Surveyed Dec. 1 1977, by D. Sparks