

T. 36 S., R. 6 W., W.M.

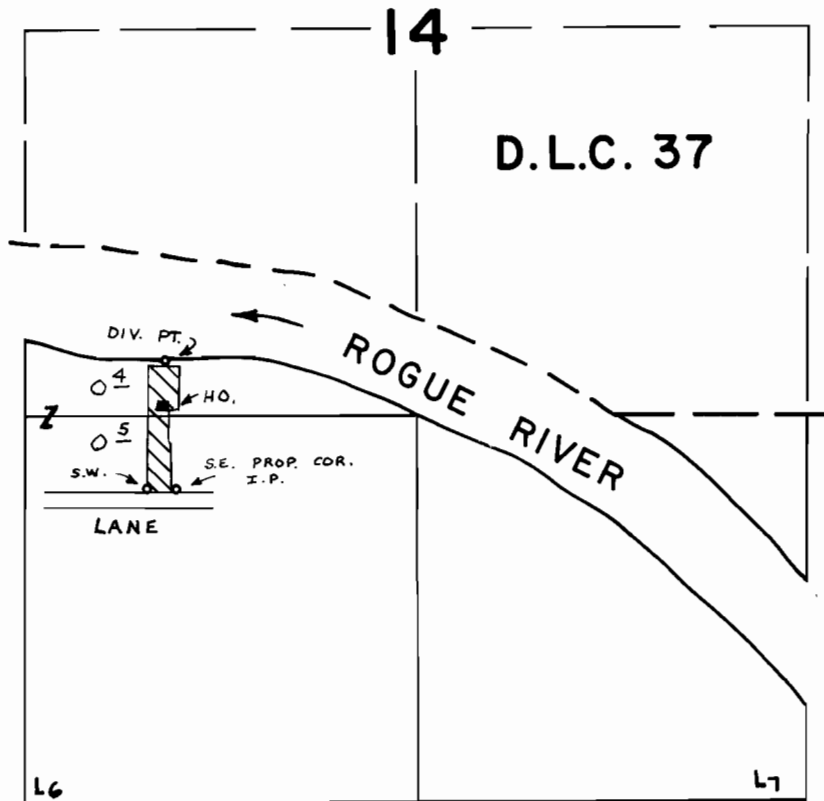

DIV. PT. LOC. - 1520' N. & 610' W. FROM S. 1/4 COR., SEC. 14.

SCALE : 1" = 660 FT.

FINAL PROOF SURVEY
UNDER

Application No. 51008 Permit No. 38501

IN NAME OF

RICHARD W. & DIANA S. TUPPER

Surveyed SEPT. 20 77 by B. SUND
19.....

D.H.M.
P.T.S. - 1977-14 - B