

T.36S.R.12E.W.M.

Sprague Pt. wells

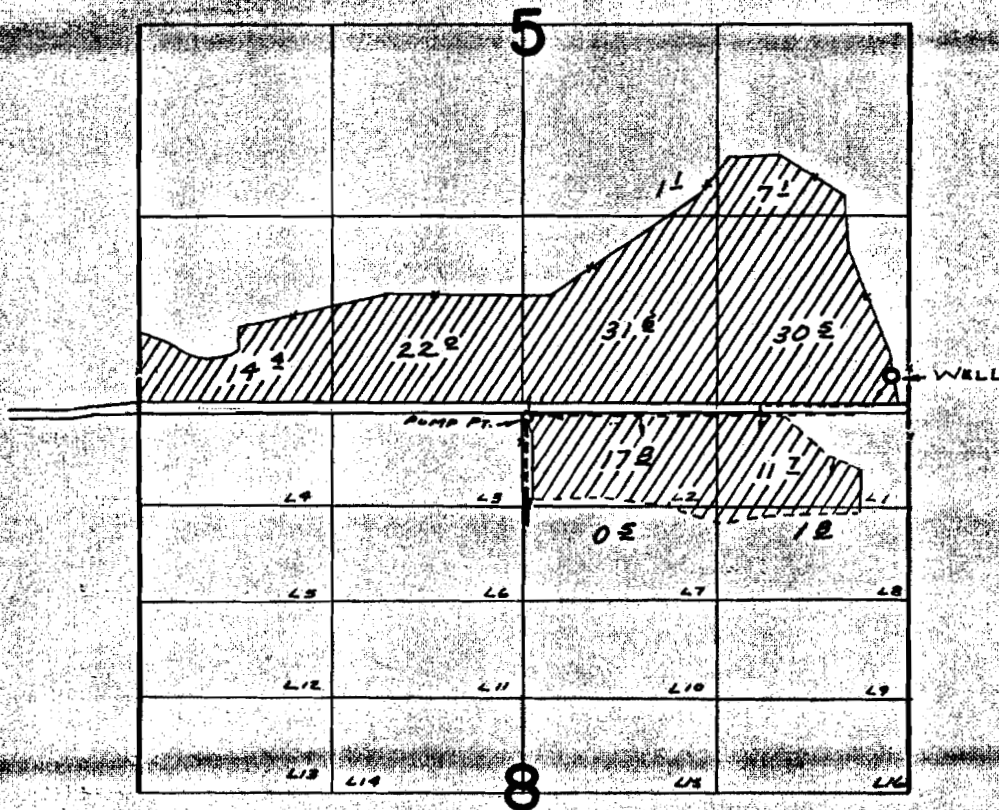

WELL LOC: 120' W. & 220' N. FROM S.E. COR. SEC. 5

FINAL PROOF SURVEY UNDER

Application No. *G-3472* Permit No. *G-3718*
IN NAME OF

PAUL H. FAIRCLO

Surveyed *MAY 15, 1970,* by *R. MUCKEN*