

T. 19 S., R. 1 W., W.M.

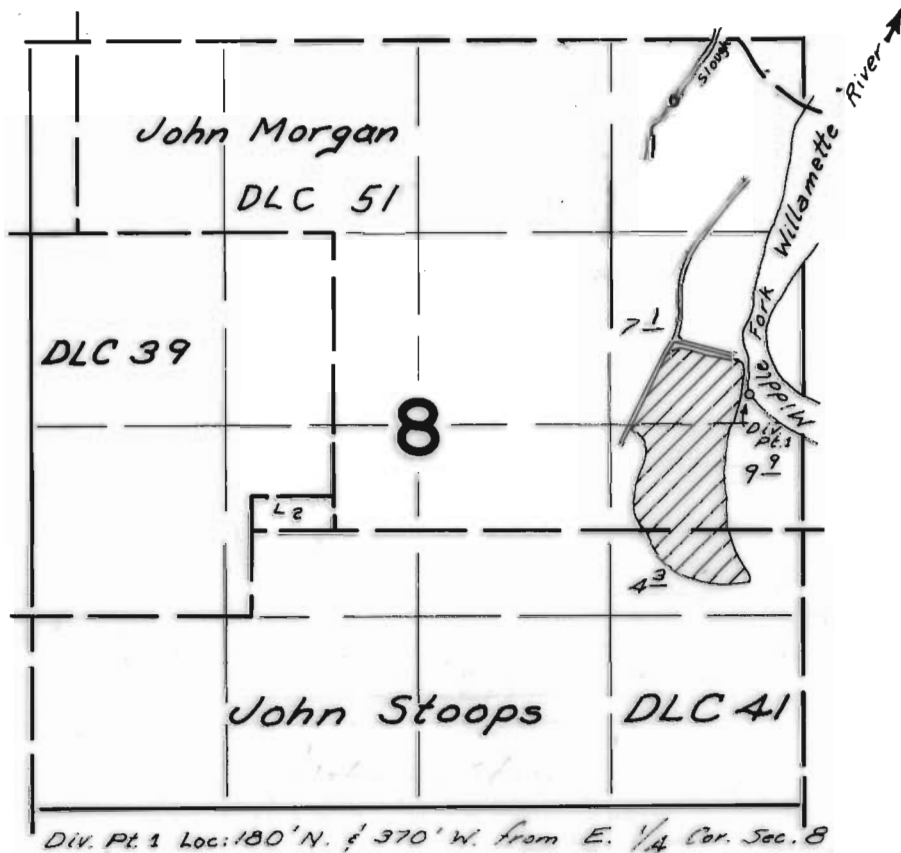

FINAL PROOF SURVEY UNDER

Transfer No. 2567
Application No. 47717 Permit No. 35517

IN NAME OF
Edgar E. Soultz
State Parks & Recreation Branch

Surveyed Oct 29, 1976, by D.M. Norby
SEP 13, 1978 J. S. DONALDSON