

# FINAL PROOF SURVEY

## UNDER

Application No. 15600

Application No. 12593

FOR

### WOODBURN-HUBBARD DRAINAGE DISTRICT

Surveyed April 26, 1961 By C.O. Bartels

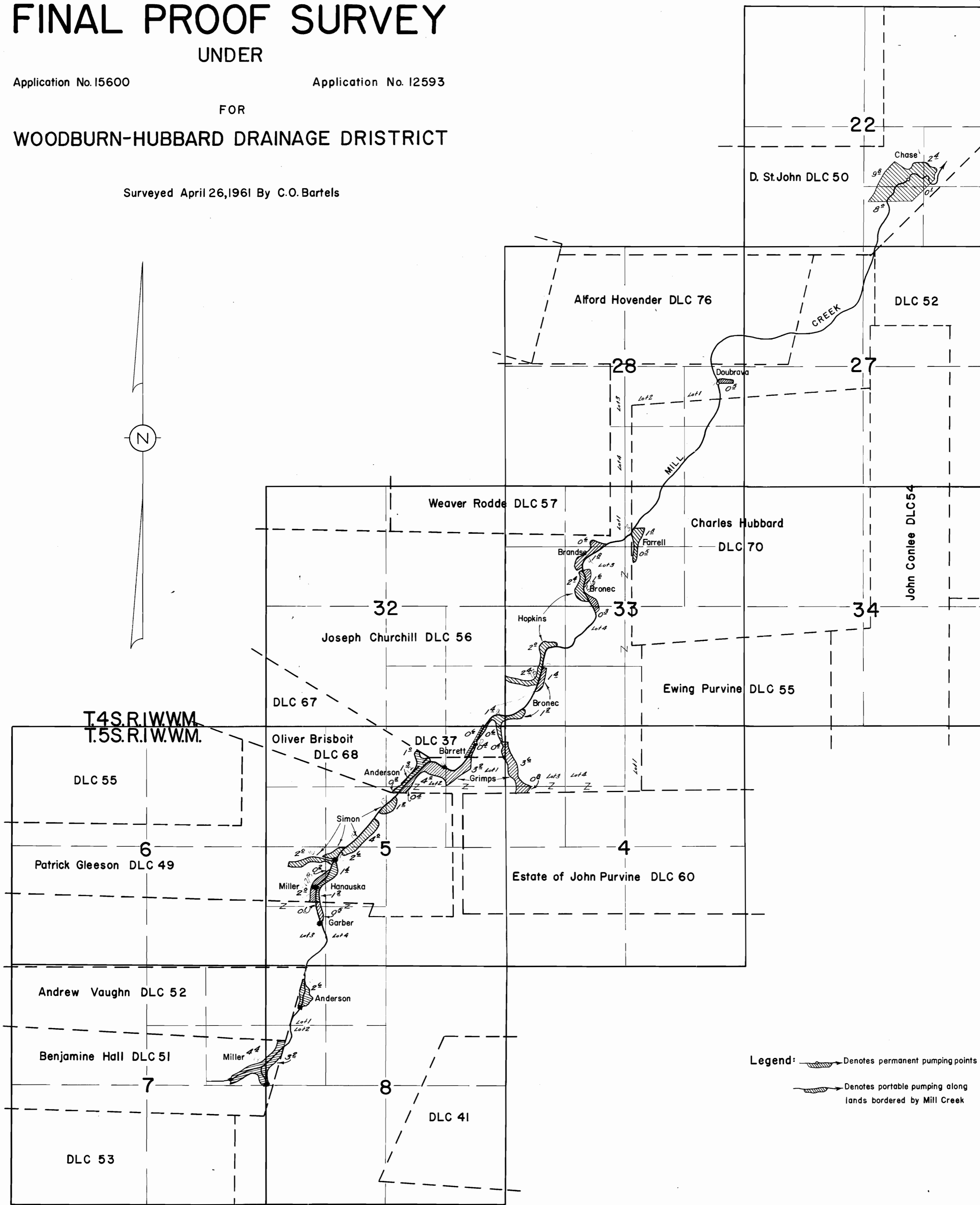
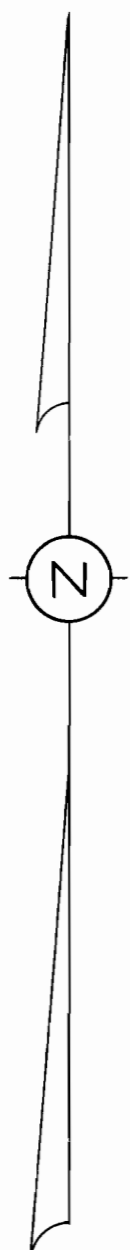

**Legend:** Denotes permanent pumping points  
 Denotes portable pumping along lands bordered by Mill Creek