

42707.

T. 15., R. 13E., W.M.

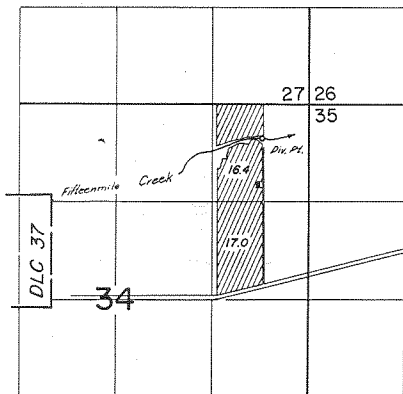

Dih. Pt. LOC. 450' S. &amp; 430' W. from NE Cor. Sec. 34.

**FINAL PROOF SURVEY**  
UNDER

Application No. 56922 Permit No. 42707  
IN NAME OF

Carleton & Pamela Clausen

Surveyed Mar. 31, 1978 by L. Nunn

RECEIVED  
JUL 15 1980

41065-472-259 *BN*