

T.26S.R.34E.W.M.

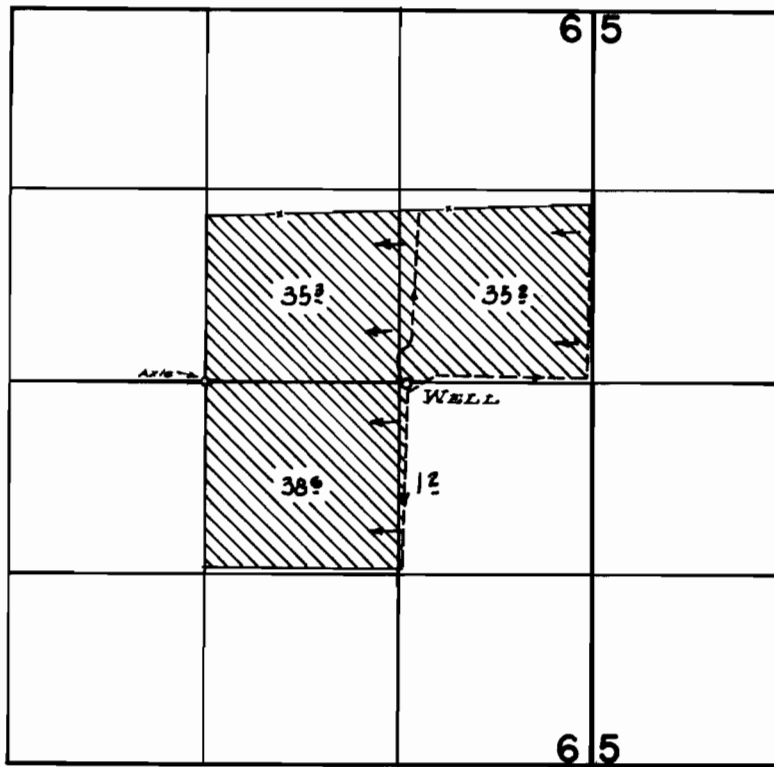

FINAL PROOF SURVEY
UNDER

Application No. G-118 Permit No. G-29
IN NAME OF

HENRY & RAMONA FITCHETT

Surveyed Oct. 21 1960, by [Signature]

T.26S. R.34E., W.M.

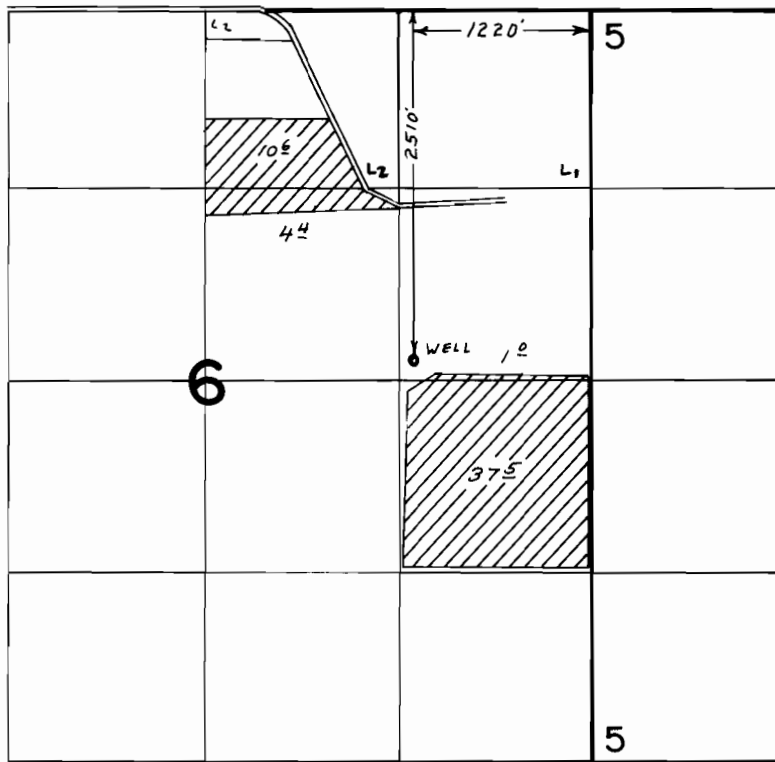

FINAL PROOF SURVEY UNDER

Transfer No. 3719
Application No. G-6487.. Permit No. G-6107.....
IN NAME OF

CONNECTICUT GENERAL LIFE INS. CO.

Surveyed AUG. 26. 1979., by R. G. MUCKEN.....