

~~Lot 5 Sec. 21~~ T 36S R 3W WM

Scale 1" = 200'

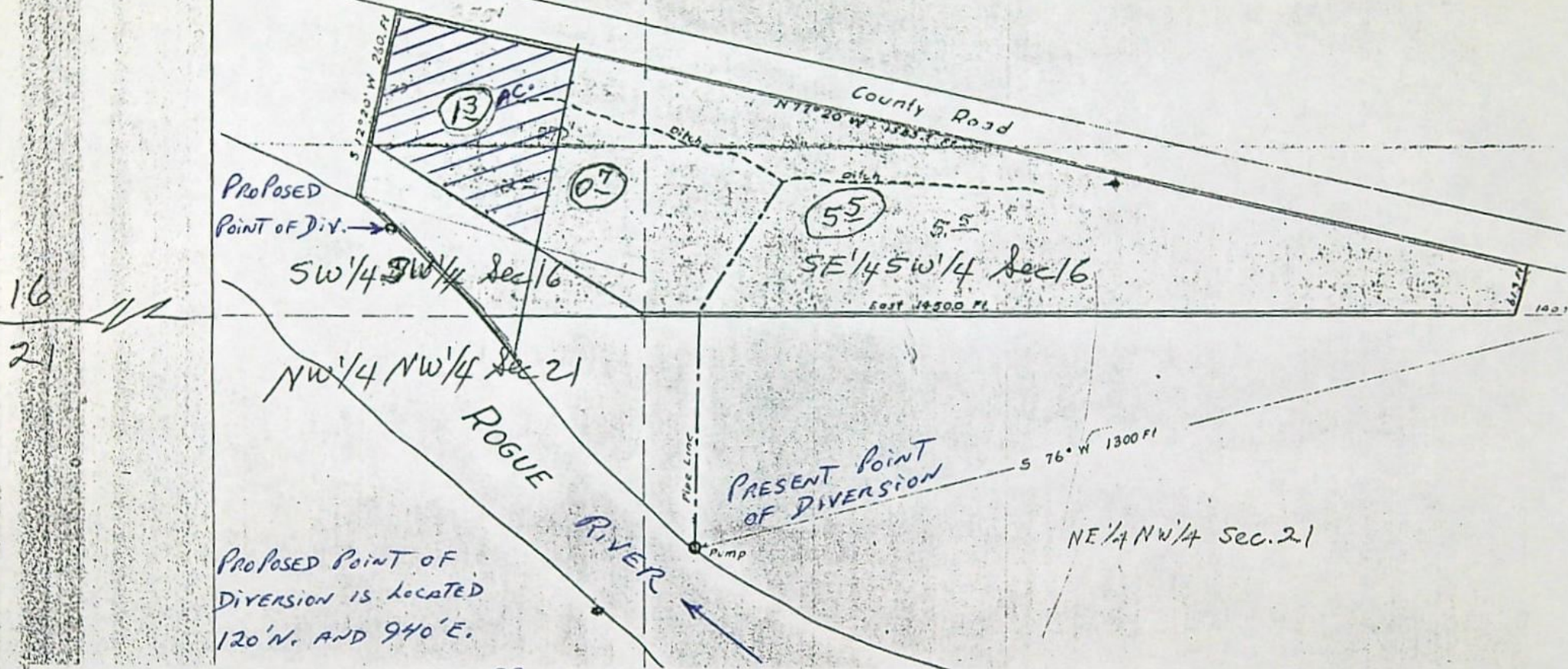

PROPOSED POINT OF DIVERSION IS LOCATED 120' N. AND 940' E.

FROM THE SW CORNER OF SEC. 16, T. 36S. R. 3W. W.M.

MAP TO ACCOMPANY APPLICATION OF FRANCIS C. AND/OR BERNARDINE E. MCCONNELL FOR CHANGE IN POINT OF DIVERSION ON PERMIT # 6588 PRIORITY 4-21-1924

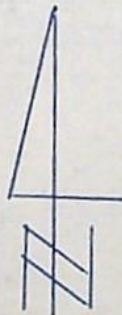

4-22-80

WATER RESOURCES DEPT SALEM, OREGON

APR 22 1980

RECEIVED

Traced from print at or.