

T. 9 S. R. 5 W. W. M.

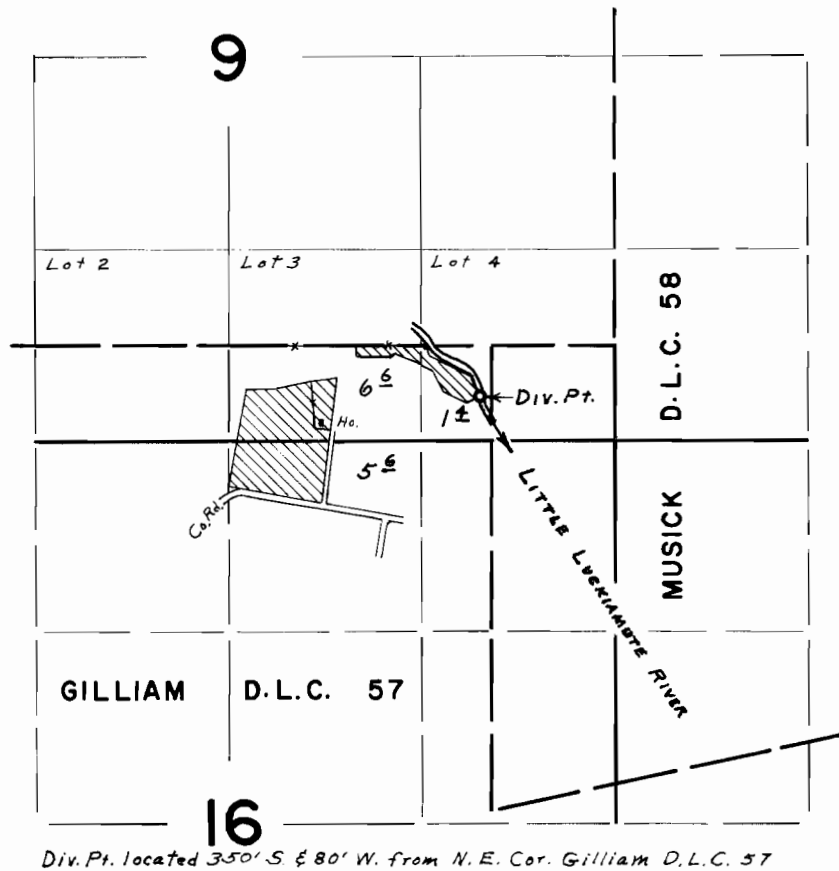

Div. Pt. located 350' S & 80' W. from N. E. Cor. Gilliam D.L.C. 57

FINAL PROOF SURVEY UNDER

Application No. 37956 Permit No. 28307
IN NAME OF
JESSE PAYNE

Surveyed March 20, 1969, by L. E. Gould