

SCHAUDT, STEMM & WALTER
 CONSULTING ENGINEERS, SURVEYORS & PLANNERS
 EDGEWOOD CENTER
 382 EAST 40TH AVE. 342-6596
 EUGENE, OREGON 97408

RECEIVED

DEC 2 1975

WATER RESOURCES DEPT.
 SALEM, OREGON

Application No. 53785
 Permit No. 39797

Map of Property and Location
 Application for Permit to Appropriate
 Ground Waters
 Pier Point Properties, Inc.
 Glenada, Oregon. Lane County.



Scale 1"=100'

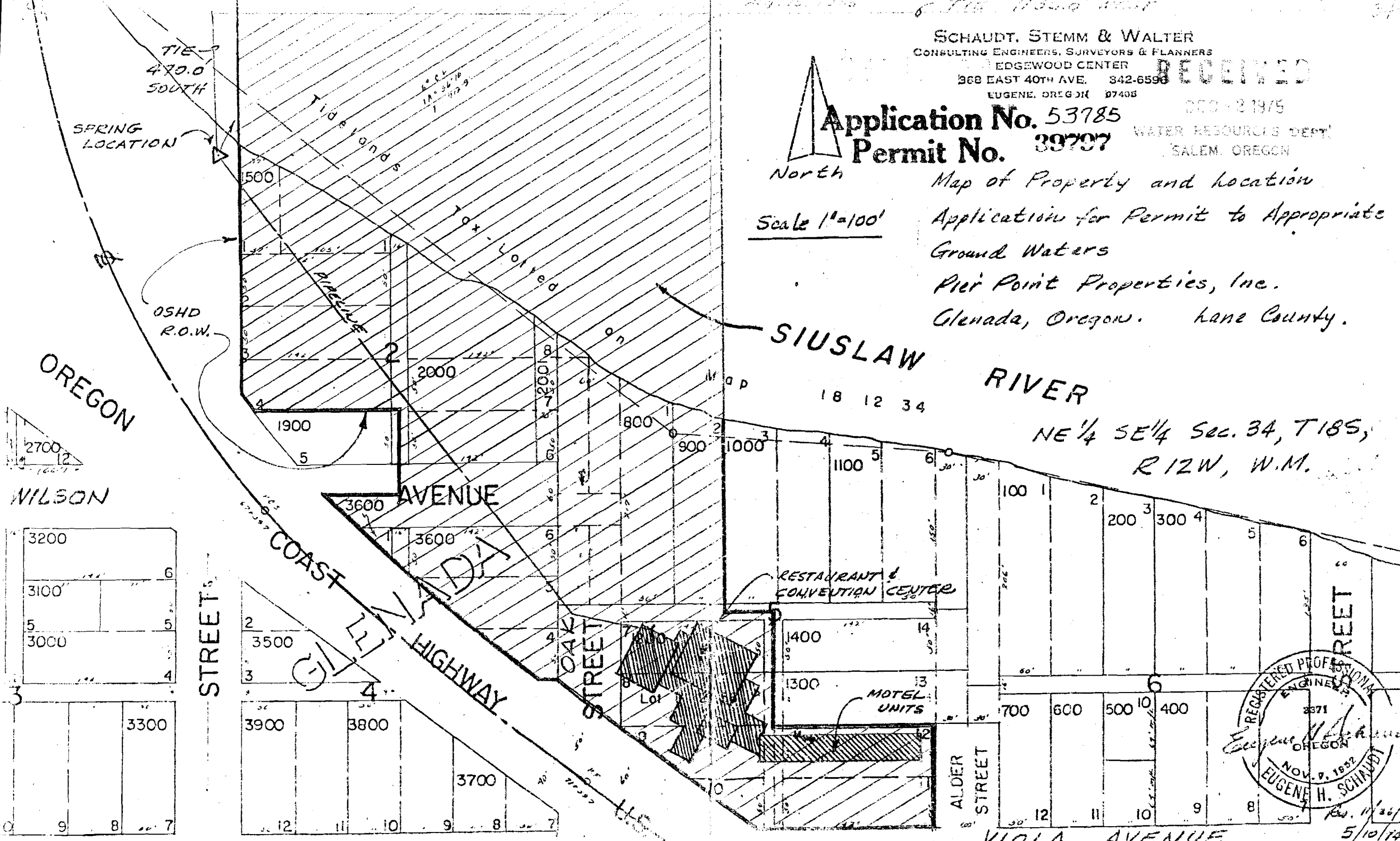

NE 1/4 SE 1/4 Sec. 34, T18S,
 R12W, W.M.

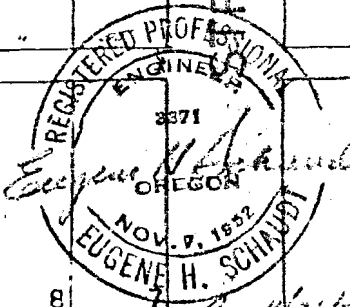

Rev. 11/26/75
 5/10/74

3200	6
3100	5
3000	4
3300	7
3900	12
3800	11
3700	10
3600	9
3500	8
3400	7