

T.36 S., R.7 W., W.M.

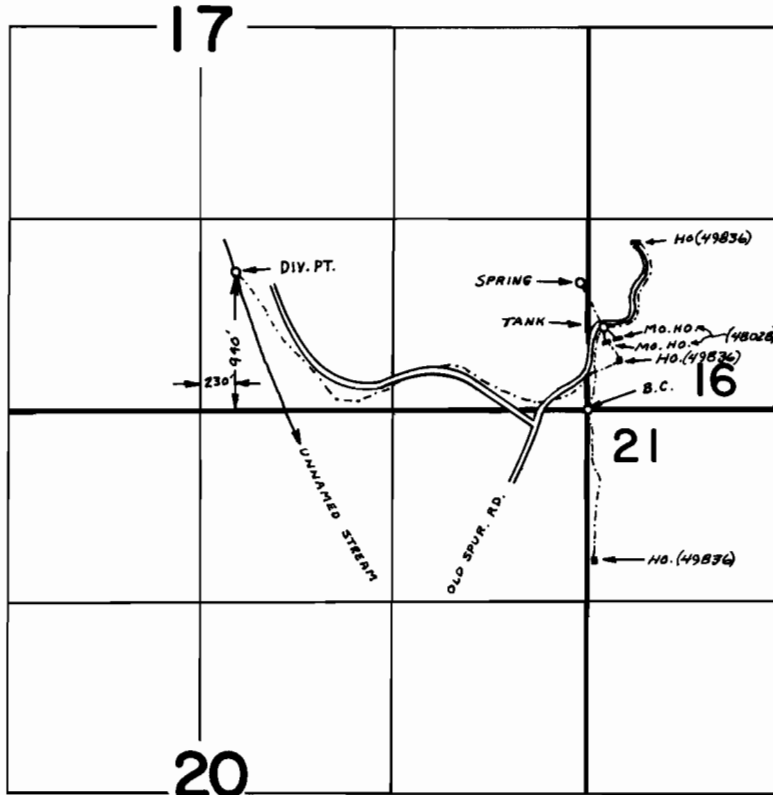

SPRING LOC.: 880' N. & 40' W. FROM SE COR. SEC. 17

FINAL PROOF SURVEY UNDER

48028 37812
49836 37813

Application No. Permit No.

IN NAME OF

WILLARD W. GRAHAM

Surveyed DEC. 7 1977 by B. SUND