

# T. 6 S. R. 1 W., W.M.

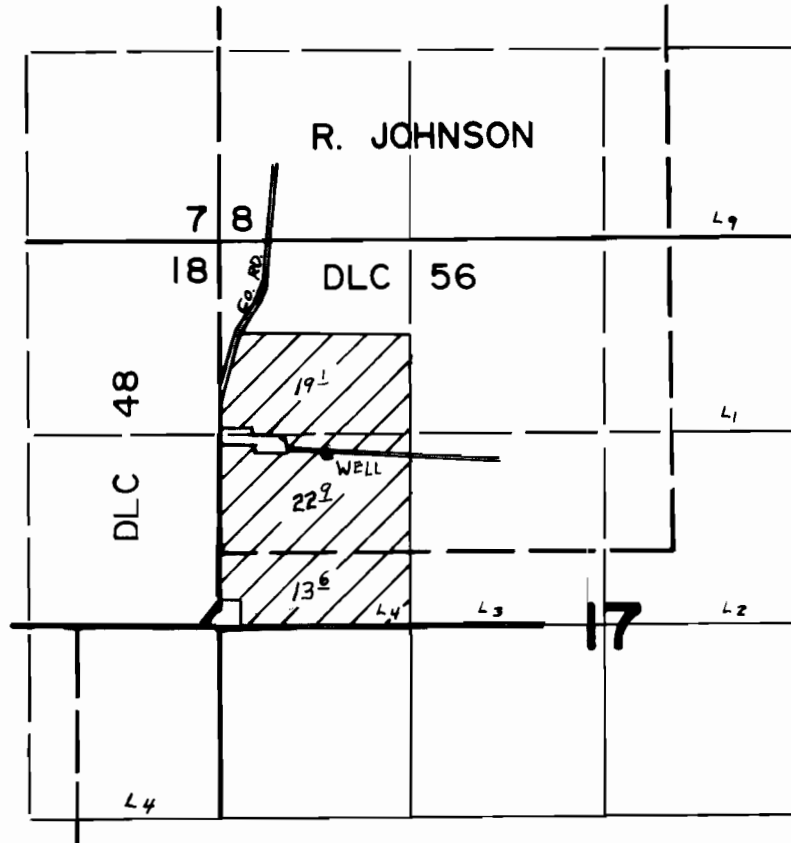

WELL LOC. 1470'S. & 740'E. FROM N.W. COR. SEC. 17

## FINAL PROOF SURVEY UNDER

Application No. G-5844. Permit No. G-5587.  
IN NAME OF

LEONARD SEIFER

Surveyed MAR. 16. 1978., by S.P. APPLGATE