

# T. IS. & IN. R. 26 & 27E. W.M.

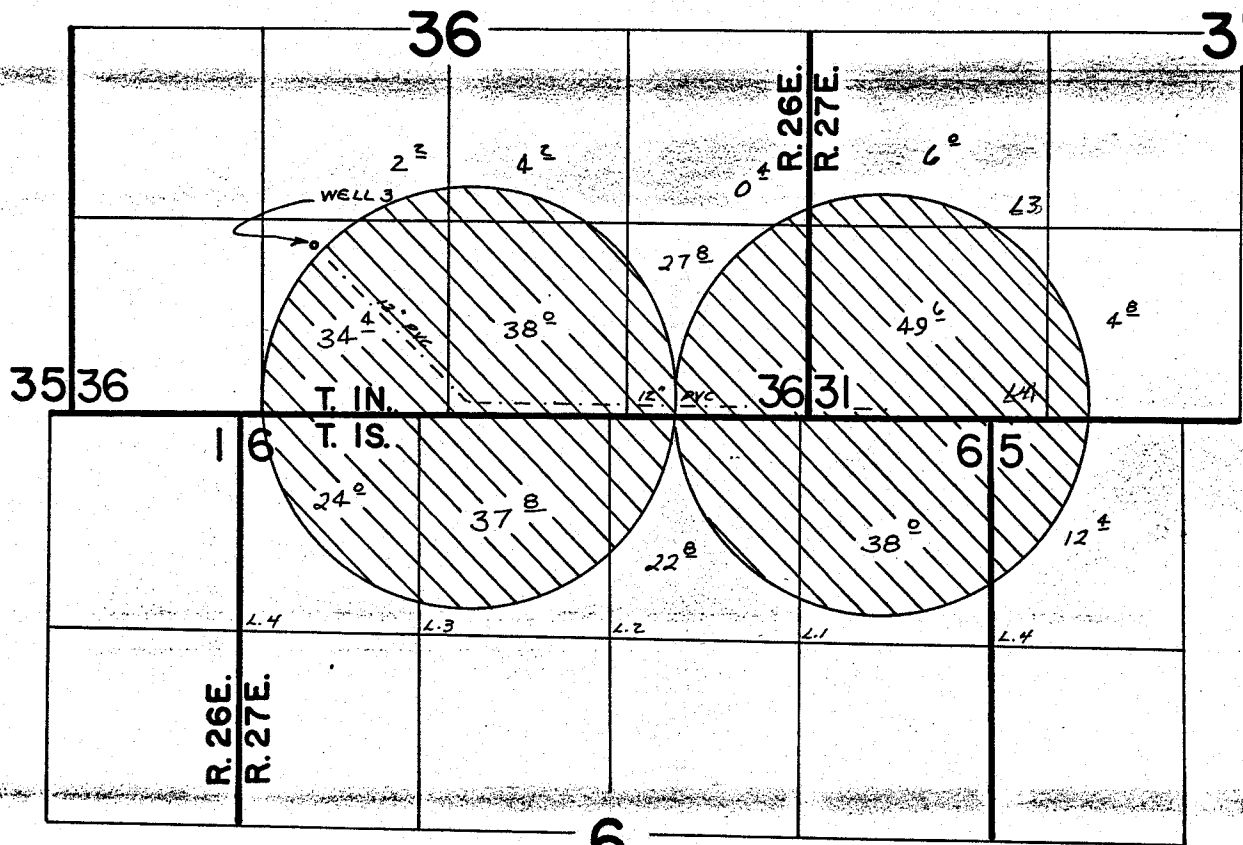

WELL LOCATED 1150' N. & 360' E. FROM SW COR SE 1/4 SW 1/4 SEC 36

## FINAL PROOF SURVEY UNDER

Application No. G.5679... Permit No. G.6787...  
IN NAME OF

FRITZ CUISFORTH

Surveyed DEC. 20. 1977, by R. BARWIN