

T. 15. & IN. R. 26E. W.M.

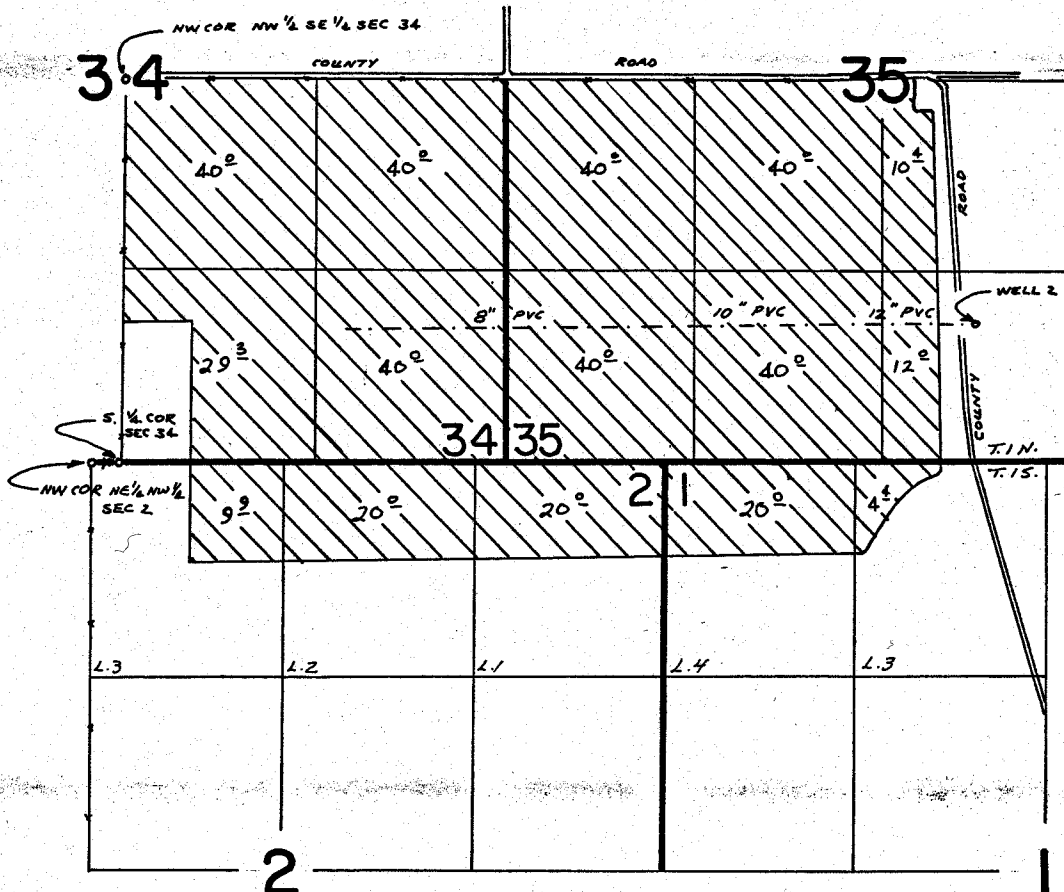

WELL LOCATED 1650'S. & 640'E. FROM CENTER SEC 35

FINAL PROOF SURVEY UNDER

Application No. ...G.5609. Permit No. G.6786...
IN NAME OF

.....FRITZ CUTSFORTH.....

Surveyed DEC 20 1977, by R. BARWIN.....