

G-6655
49563

T. 6N. R. 35 E. W.M.

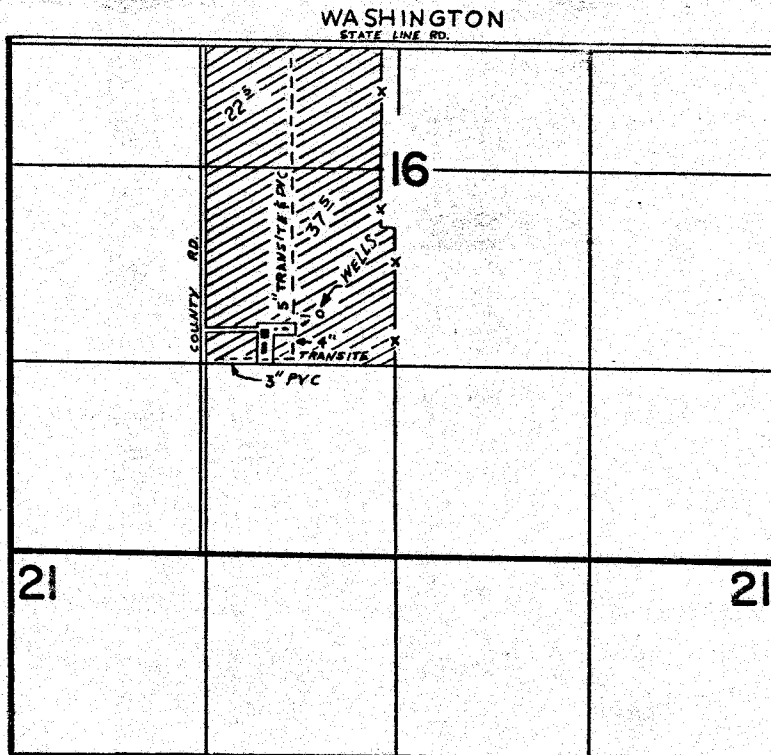

WELL LOCATED 1650' N. & 2100' E. FROM SW COR.
SEC. 16

FINAL PROOF SURVEY UNDER

Application No. G-7256... Permit No. G-6655.
IN NAME OF

MONTE THOMAS

Surveyed NOV. 18... 1977, by R. BARWIN.....