

T. 22S., R. 7W., W.M.

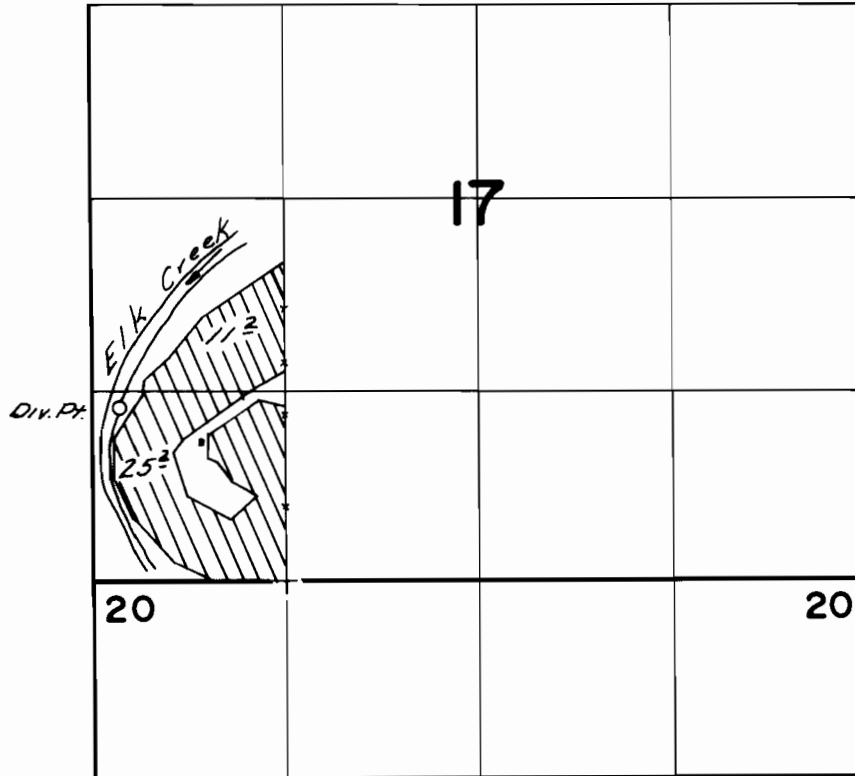

Div. Pt. Loc. - 1200 ft N. and 200 ft. E. from SW Cor. Sec. 17

FINAL PROOF SURVEY
UNDER

Application No. 26015 Permit No. 20376.....
IN NAME OF

.....Warren J. Billisk.....

Surveyed June 30, 1956, by C. O. Bartels.....