

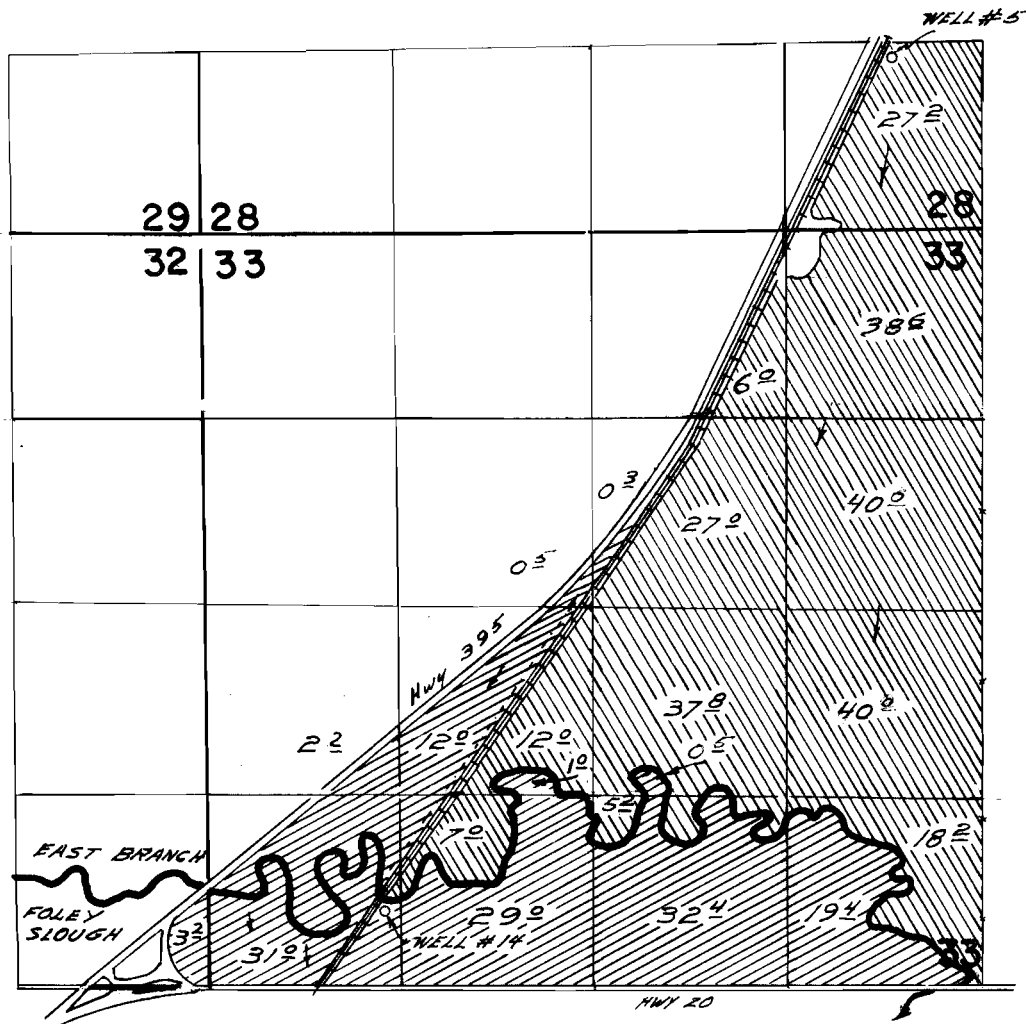

T. 22 S. R. 31 E. W. M.



WELL #14 LOCATED 520 FT. N. & 1200 FT. E. FROM S.W. Cor. Sec. 33.
 WELL #5 LOCATED 100 FT. S. & 620 FT. W. FROM N.E. Cor. SE 1/4 SE 1/4 Sec. 28.

-  IRRIGATED FROM WELL #14
-  IRRIGATED FROM WELL #5

FINAL PROOF SURVEY
 UNDER

Application No. *G-1972* Permit No. *G-1808*
 IN NAME OF

Harry Pom

Surveyed *Sept. 13 1963*, by *Carl Baker*.
July 28, 1967 *V. J. Ruppard*.