

# T. 7 S., R. 1 E., W. M.

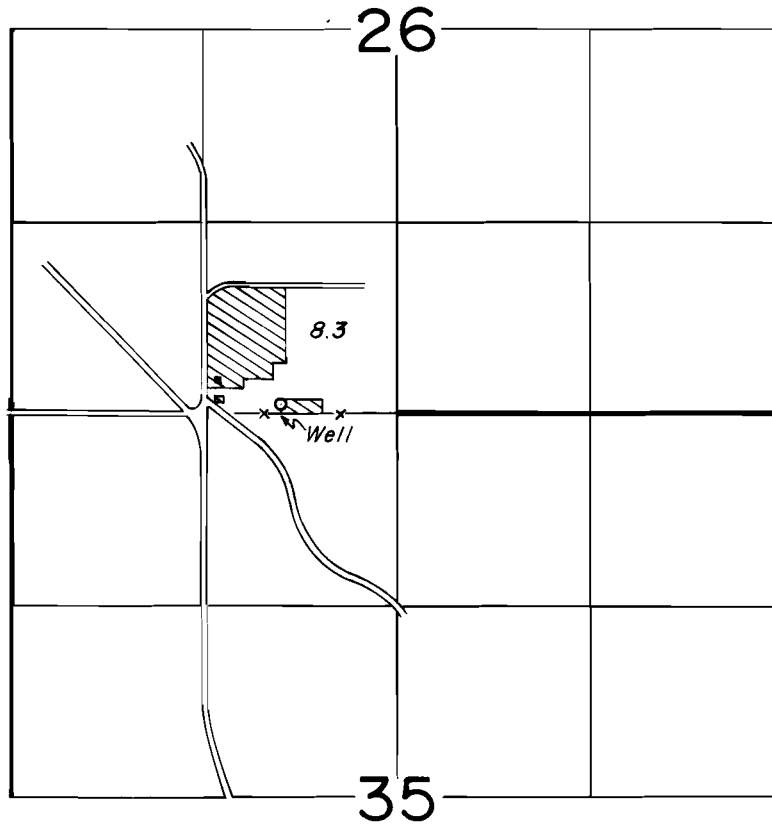

Well Loc.: 50' N. & 1860' E. from the SW Corner Section 26

## FINAL PROOF SURVEY UNDER

Application No. G-5346 Permit No. G-5288

IN NAME OF

**DELBERT HUPP**

Surveyed AUG. 4, 1977, by B. SUND  
AUG. 22, 1979, S. BROWN