

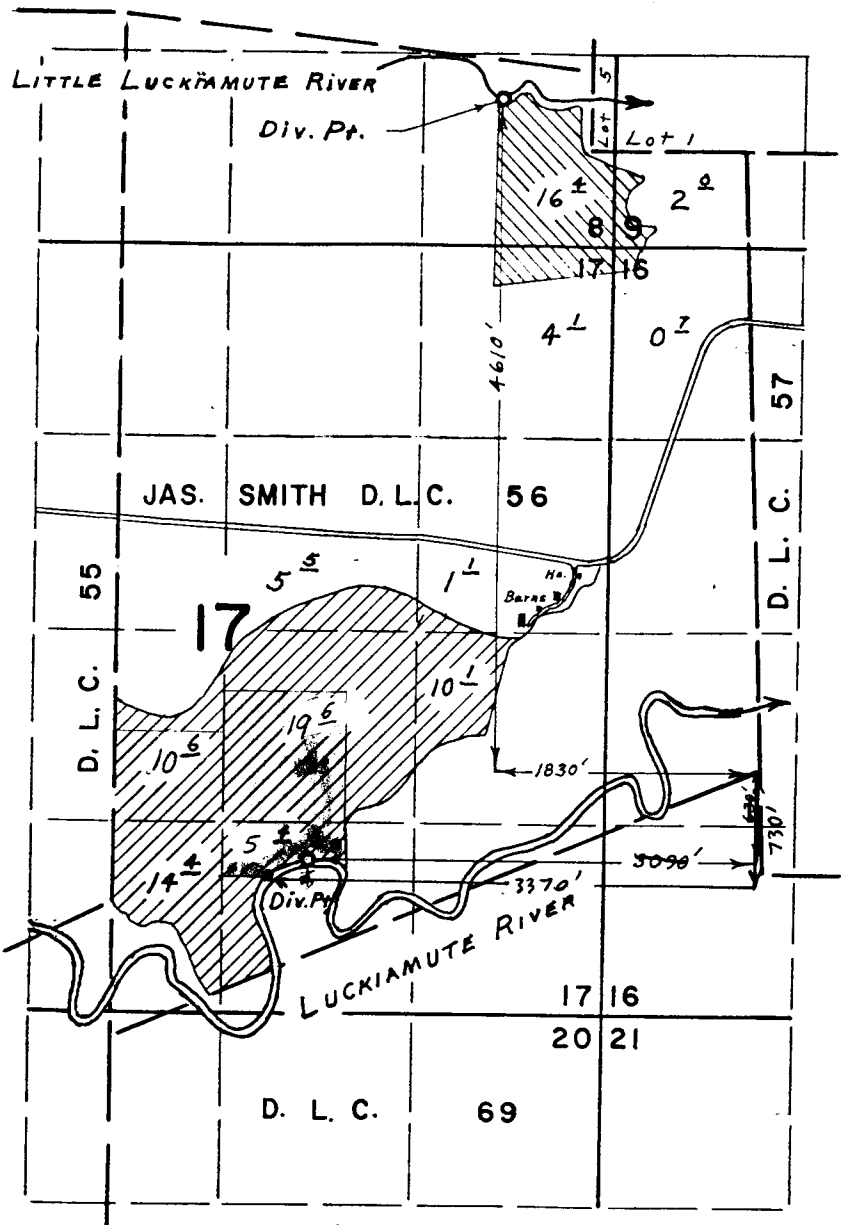

T-4505

T. 9 S. R. 5 W. W. M.



FROM
TO

Luckiamute River 
Little Luckiamute River 

FINAL PROOF SURVEY
UNDER

Application No. 40546. Permit No. 30218..
IN NAME OF
C. A. TWISS

Surveyed March 21, 1969, by ... L. E. Gould.