

# T. 3N. R. 29 & 30E. W.M.

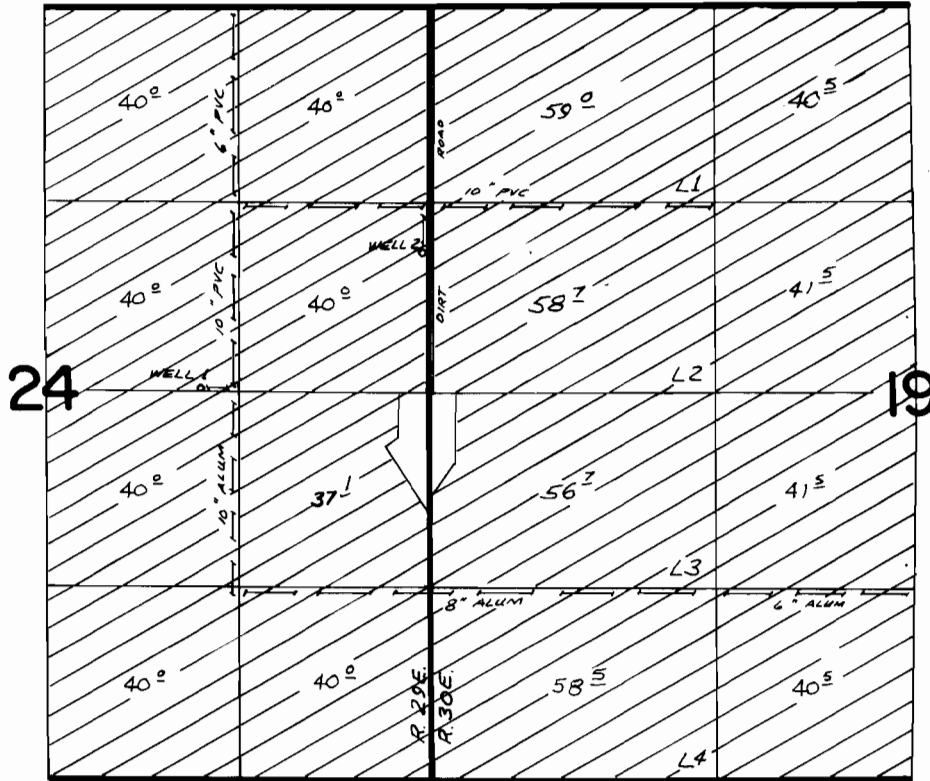

WELL 1 LOCATED 20' N. & 1570' W. FROM E. 1/4 COR SEC 24  
 WELL 2 LOCATED 960' N. & 30' W. FROM E. 1/4 COR SEC 24

## FINAL PROOF SURVEY UNDER

Application No. G. 7125 Permit No. G. 6626  
 IN NAME OF

KENNETH H. COPPINGER

Surveyed NOV. 14, 1977, by R. BARWIN