

5708
879
49786

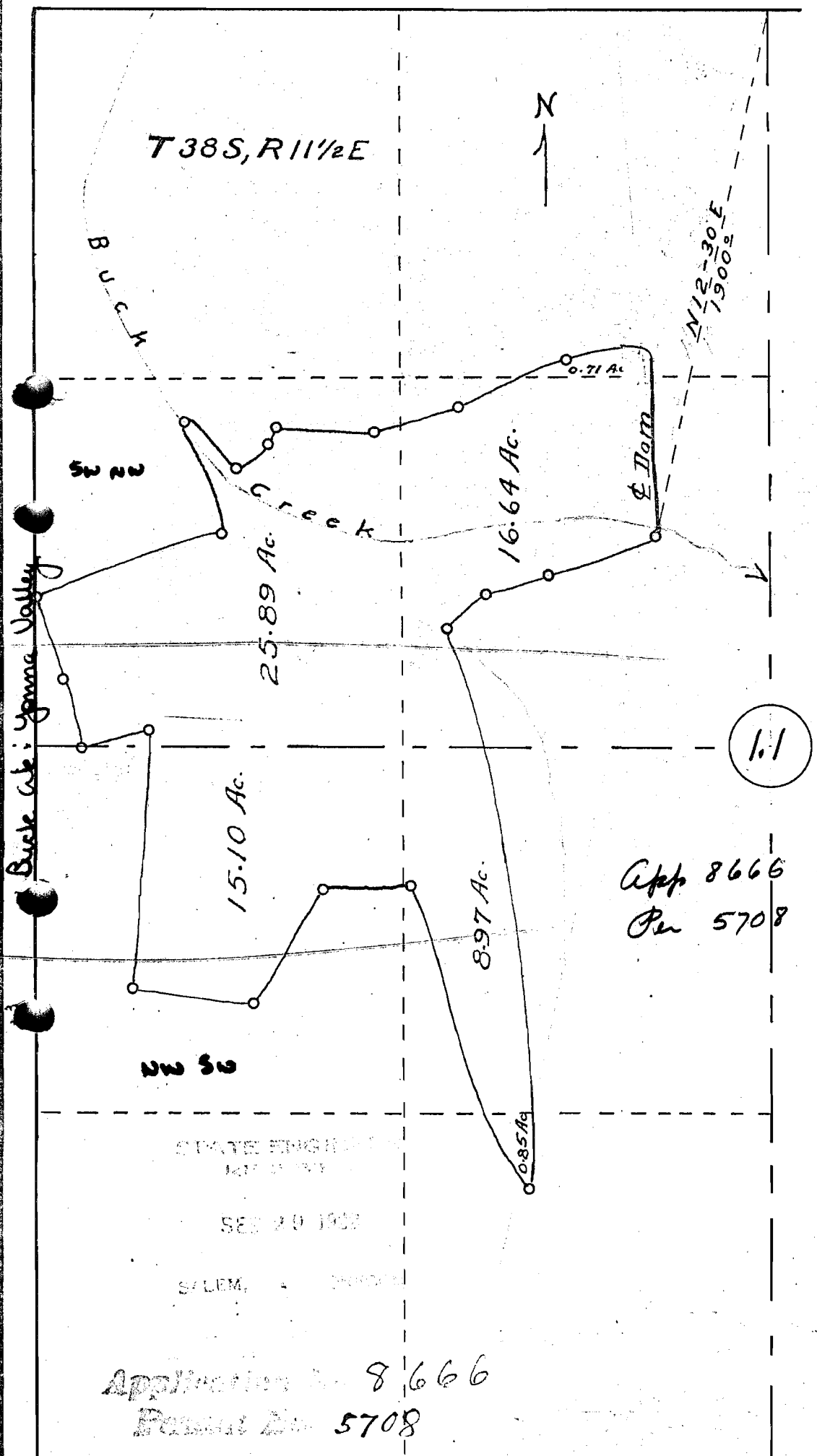

I C. T. Darley, of Klamath Falls, Oregon, do hereby certify that this map was made from notes taken during an actual survey made under my direction on Sept. 14, 1922, and that it correctly represents the works described in the accompanying application together with the location of streams and other ditches in the immediate vicinity

C. T. Darley, Engineer
Sept 17 1922

Application No. 8666
Parcel No. 5708