

T.12S.R.1W.W.M.

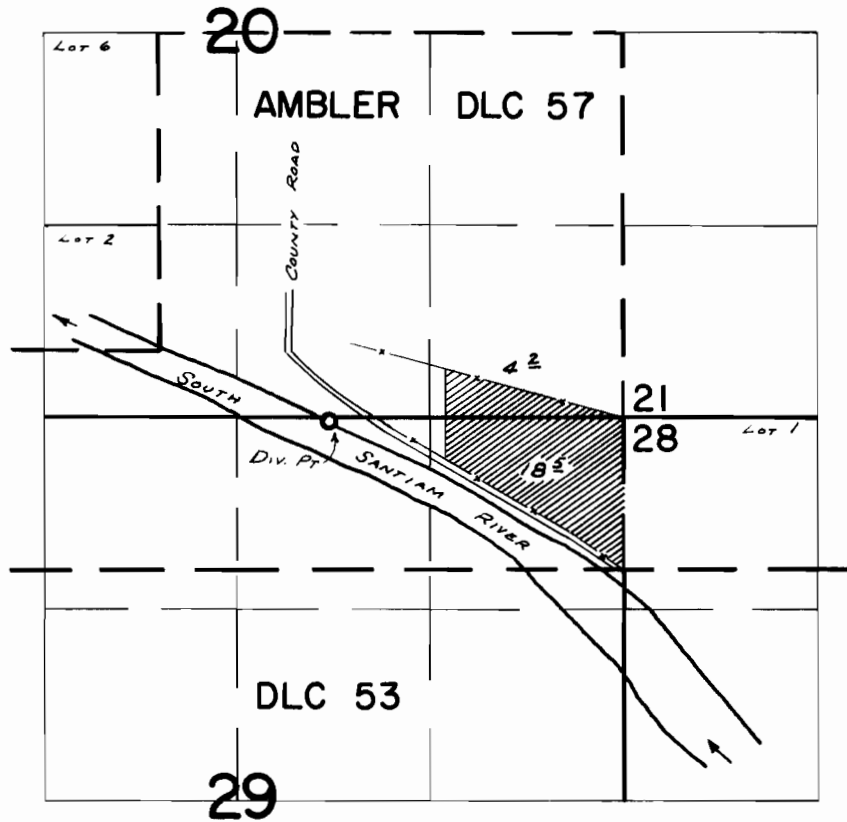

Div. Pt. Located: 30'S. & 2000'W. FROM N.E. COR. SEC. 29

FINAL PROOF SURVEY UNDER

Application No. 38225 Permit No. 28481
IN NAME OF

CARL A. PLAGMANN

Surveyed July 31, 1969, by W. RUPPERT.