

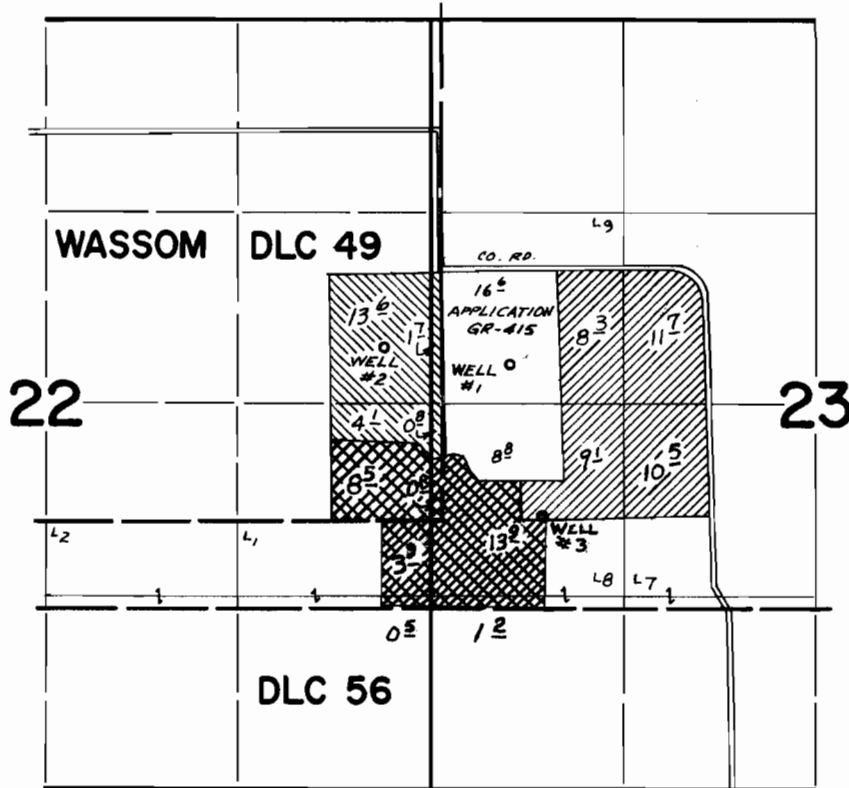



T.11S., R.2W., W.M.



WELL #1 LOCATED: 1060' N & 460' E FROM SE COR WASSOM DLC 49.
 WELL #2 LOCATED: 1180' N & 420' W FROM SE COR WASSOM DLC 49.
 WELL #3 LOCATED: 25' N & 700' E FROM SE COR WASSOM DLC 49

App. G-4997
 WELL # 1
 WELL # 2

 App. G-6646
 WELLS #2 & 3

FINAL PROOF SURVEY UNDER

G-6646 G-6731
 Application No. G-4997 Permit No. G-4715
 IN NAME OF

LOUREE CUNNINGHAM

Aug. 8 1977,
 Surveyed April 1 1974, by D.M. Norby