

T.5S. R.1&2W., W.M.

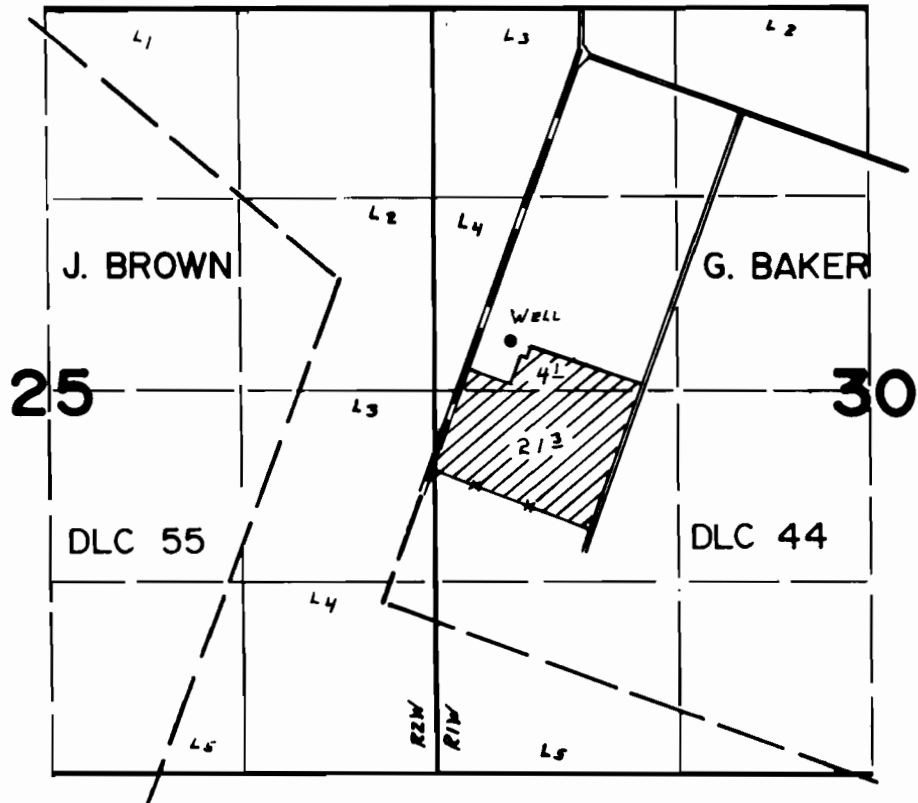

WELL Loc. 1990'S. & 500'W. FROM N.W. COR. DLC 44

FINAL PROOF SURVEY UNDER

Application No. G-5983. Permit No. G-5667.
IN NAME OF

JOHN T. WAVRA

Surveyed SEP. 28. 1978. by S. R. APPLIGATE