

T.6S. R.18&2W., W.M.

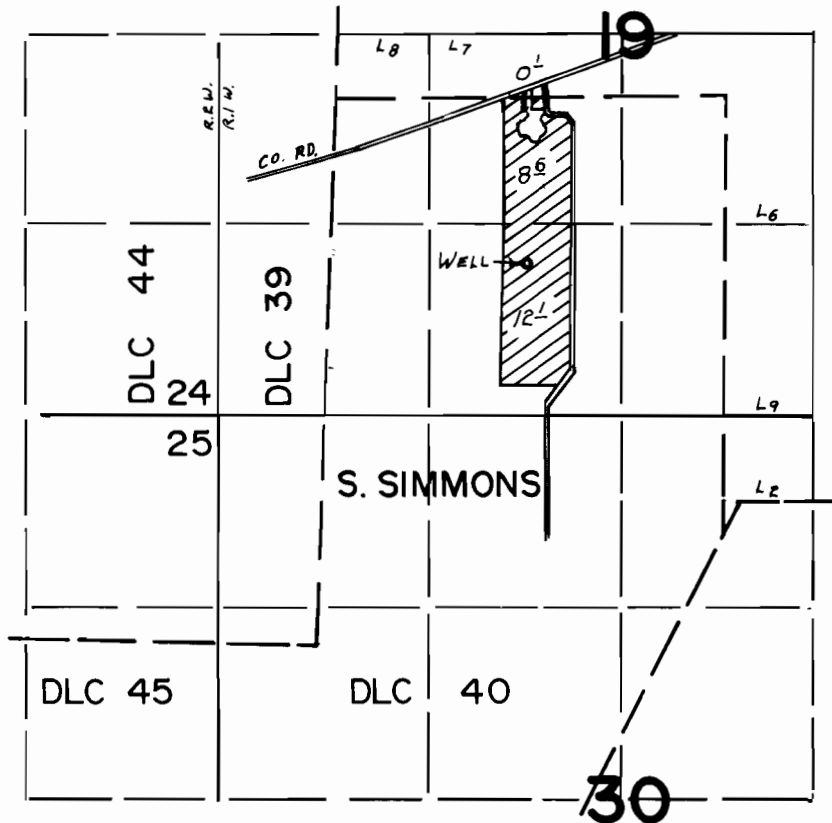

WELL Loc. 1040' N. & 2110' E. FROM S.W. COR. SEC. 19

FINAL PROOF SURVEY UNDER

Application No. G-7826... Permit No. G-7222...
IN NAME OF

KATHERINE SCHAAP

Surveyed MAR. 16. 1978., by S. P. APPLGATE