

T.11S. R.2W. W.M.

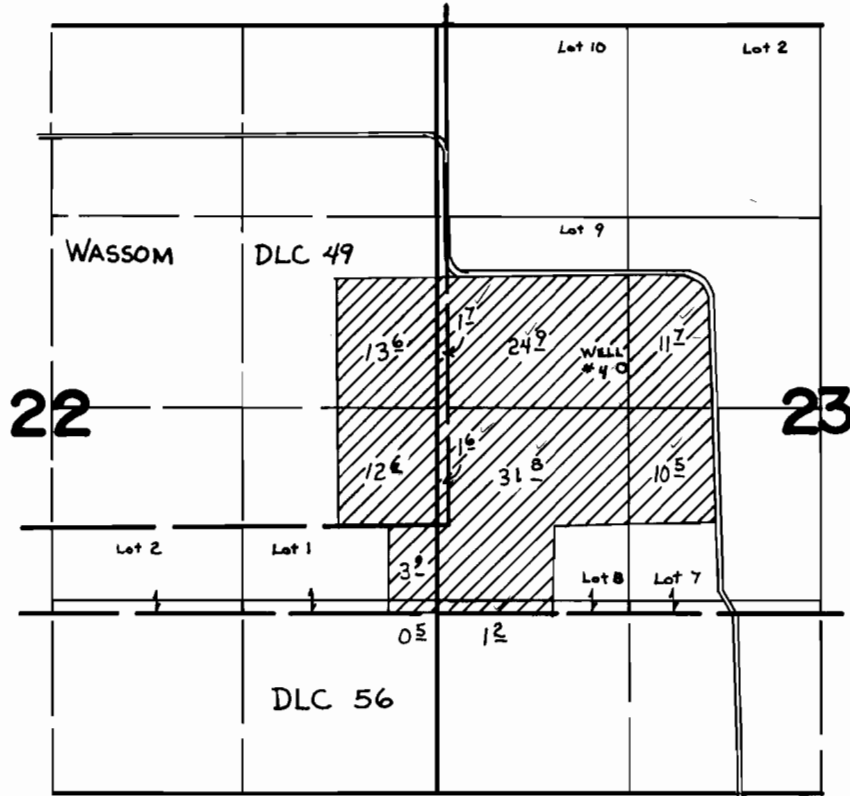

WELL LOCATED: 1080' N & 1180' E from SE cor. Wassom DLC 49

FINAL PROOF SURVEY UNDER

Application No. G-7329. Permit No. G-6768
IN NAME OF

LOUREE CUNNINGHAM

Surveyed AUG. 8, 1977, by D. NORBY