

C4987

App. - 9245

Per. - 6209

OFFICE OF STATE ENGINEER

JAN 2 1921

STATE OF OREGON

T I I S, R I Z E

220

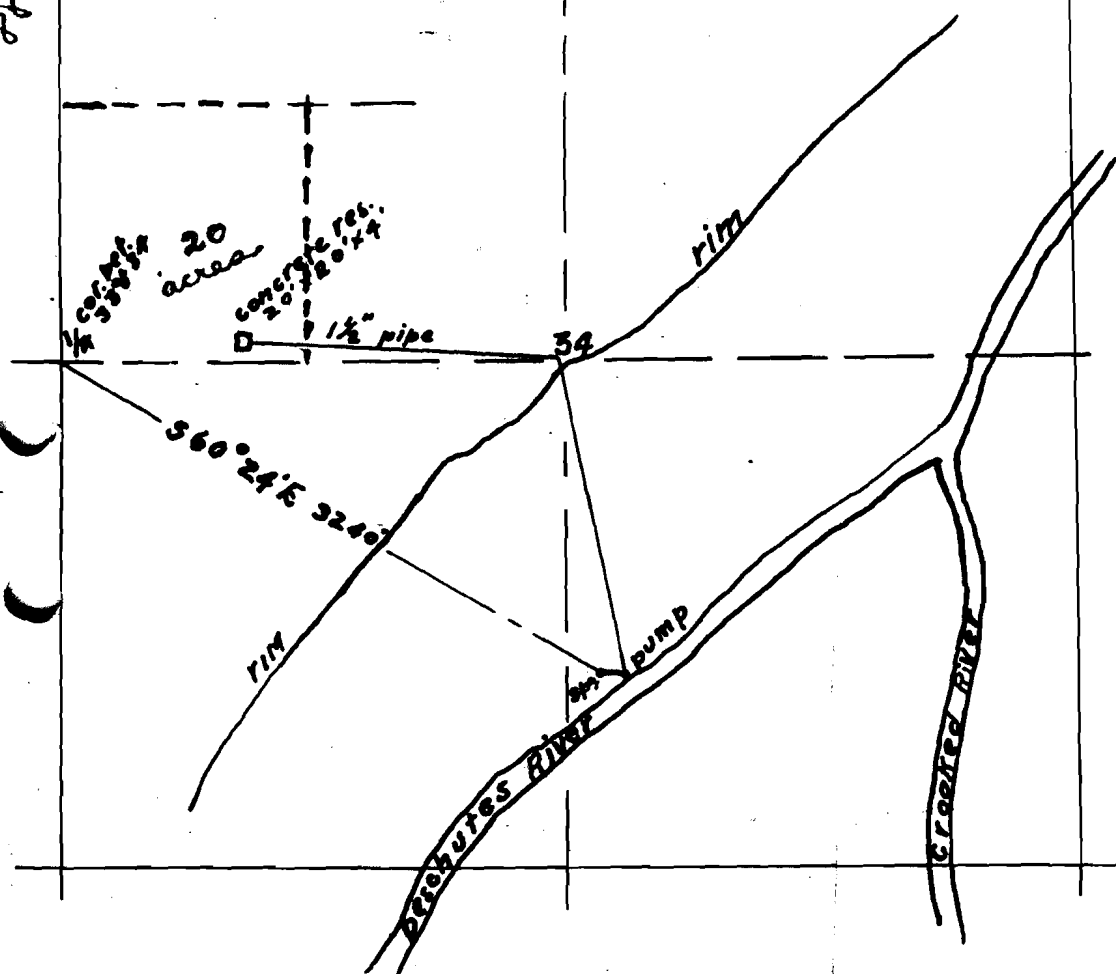

1022

I Raymond G. Heider of Madras Oregon do hereby certify that this map was made from notes taken by me on Dec. 28 1920, and that it correctly represents the works described in the accompanying application together with the location of streams and other ditches in the immediate vicinity.

Scale 1" = 1000'

Raymond G. Heider  
County Surveyor

Jefferson Co.

Application No. 7658  
Permit No. 4934

4934