

RECEIVED
 JAN 20 1981
 WATER RESOURCES DEPT
 SALEM, OREGON

T.13&14S. R.2W., W.M.

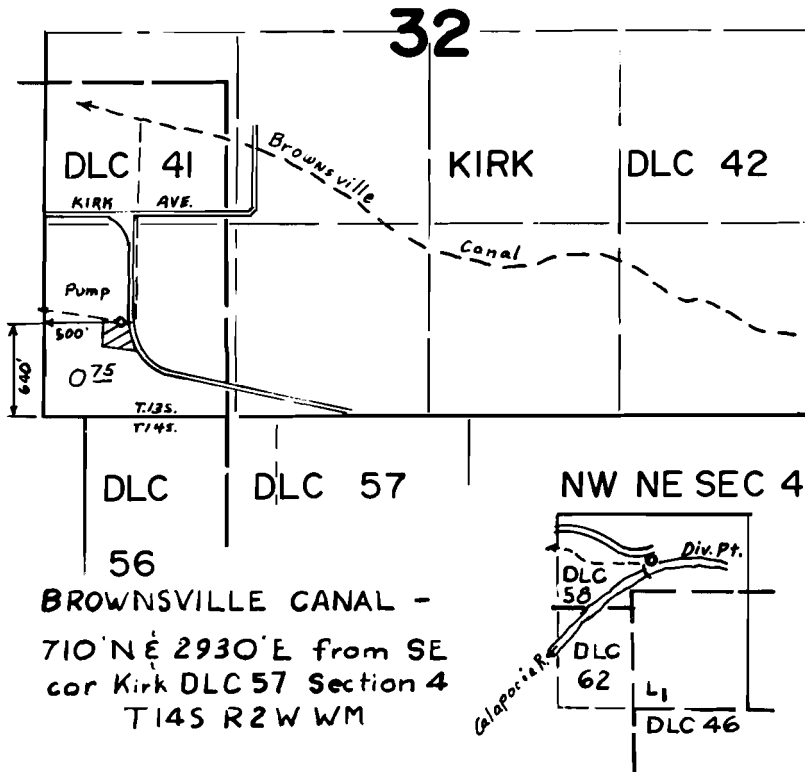

BROWNSVILLE CANAL -
 710' N E 2930' E from SE
 cor Kirk DLC 57 Section 4
 T14S R2W WM

FINAL PROOF SURVEY
 UNDER

Application No. 53759... Permit No. 40370...
 IN NAME OF

JERRY A. & ~~JUDY E.~~ ANTHONY...

Surveyed APR. 17 1978, by S.P. APPLGATE