

# T.22S. R.46E. W.M.

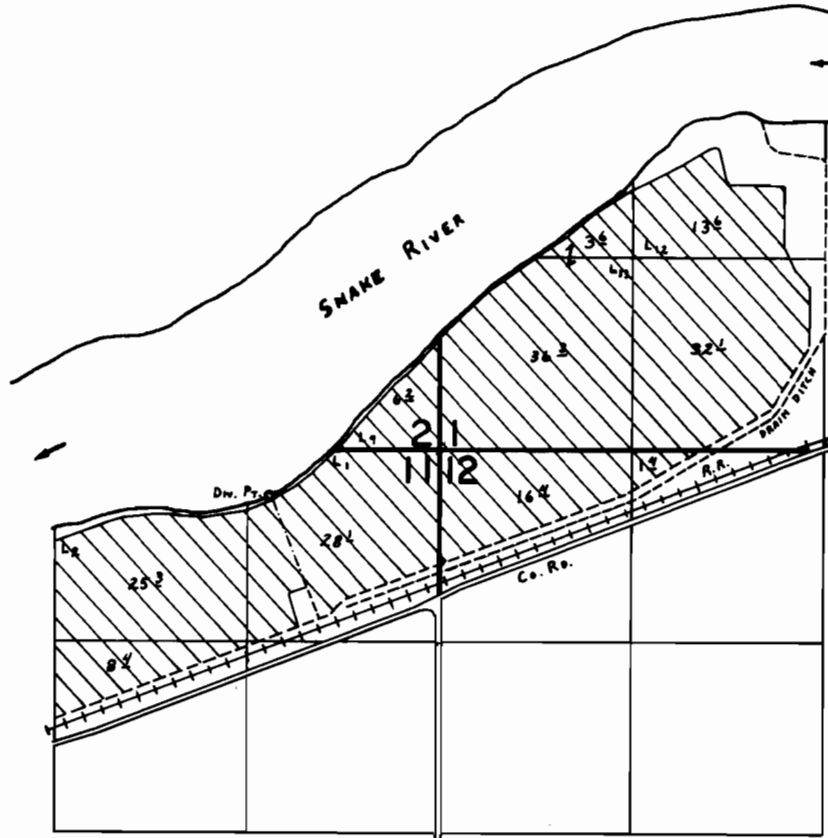

Div. Pr. Loc: 320'S. & 1160' W. fr. N.E. Cor. Sec. 11.

## FINAL PROOF SURVEY UNDER

Application No. 52729 Permit No. 39705  
IN NAME OF

H. D. & Ada June Joyner

Surveyed Sept. 22, 1979, by C. L. HUGHES