

# T.5S. R.1W., W.M.

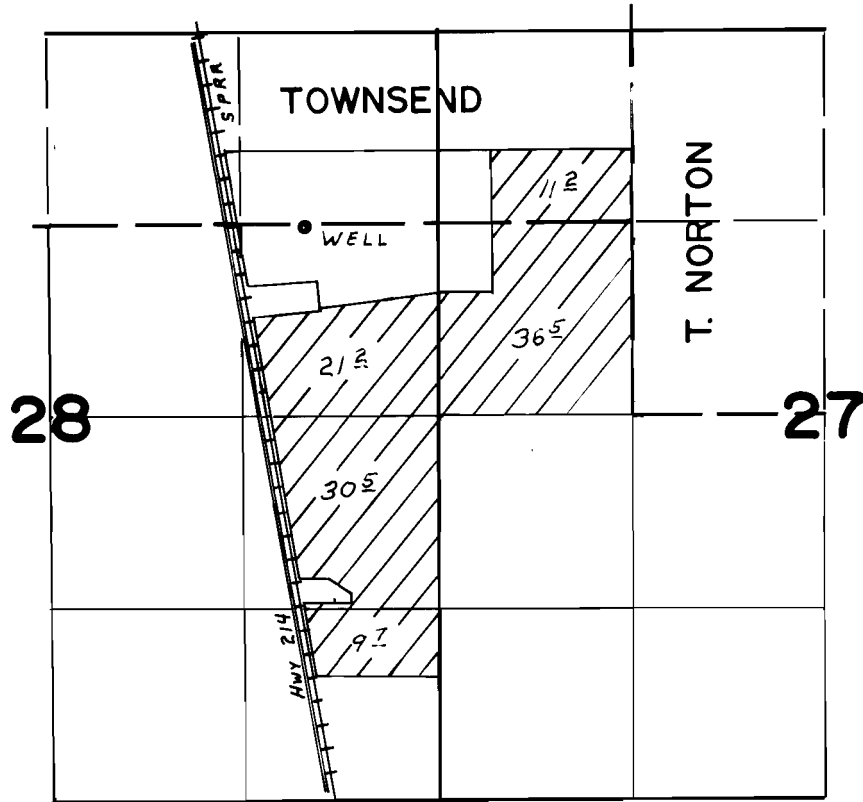

WELL LOC 1300' N. & 920' W. FROM E 1/4 COR. SEC 28

## FINAL PROOF SURVEY UNDER

Application No. G-7837... Permit No. G-7273...  
IN NAME OF

C. J. VANDECOEVERING

Surveyed SEP. 28. 1978. by S.P. APPLGATE.