

# T. 1 N. R. 1 W. W.M.

Application No. 56035  
Permit No. 42187

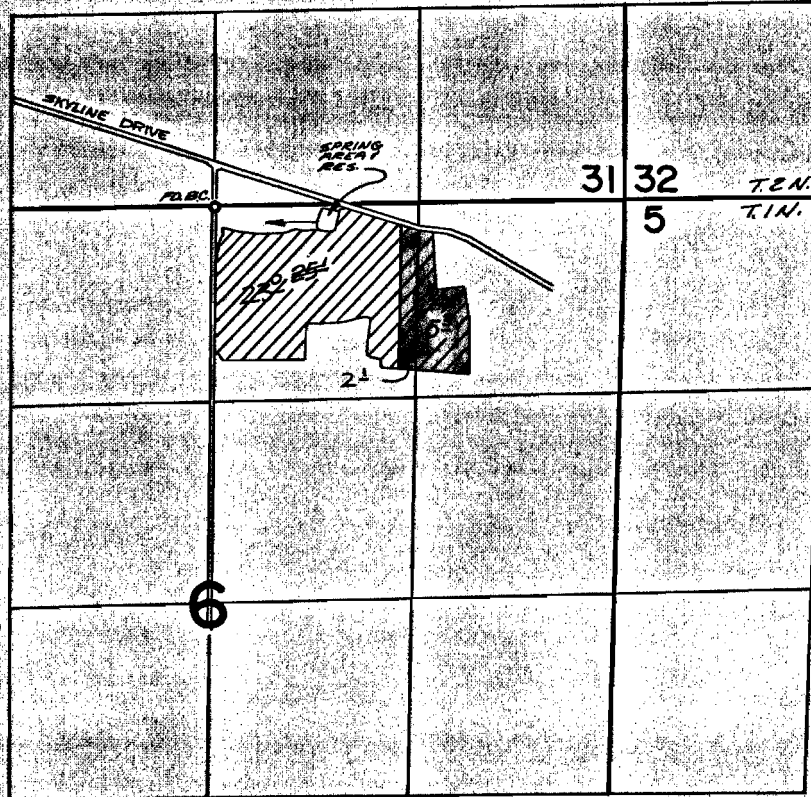

DIK. PT. LOCATED 100' S. & 700' E. FROM N. 1/4 COR. SEC. 6

## FINAL PROOF SURVEY

UNDER

R45992 R5469  
Application No. 45780 Permit No. 34283...  
IN NAME OF

TED & DON MOTZ

Surveyed JULY 9, 1975, by R.G. MUCKEN...