

G-6730

49883

T. 4N. R. 28E. W.M.

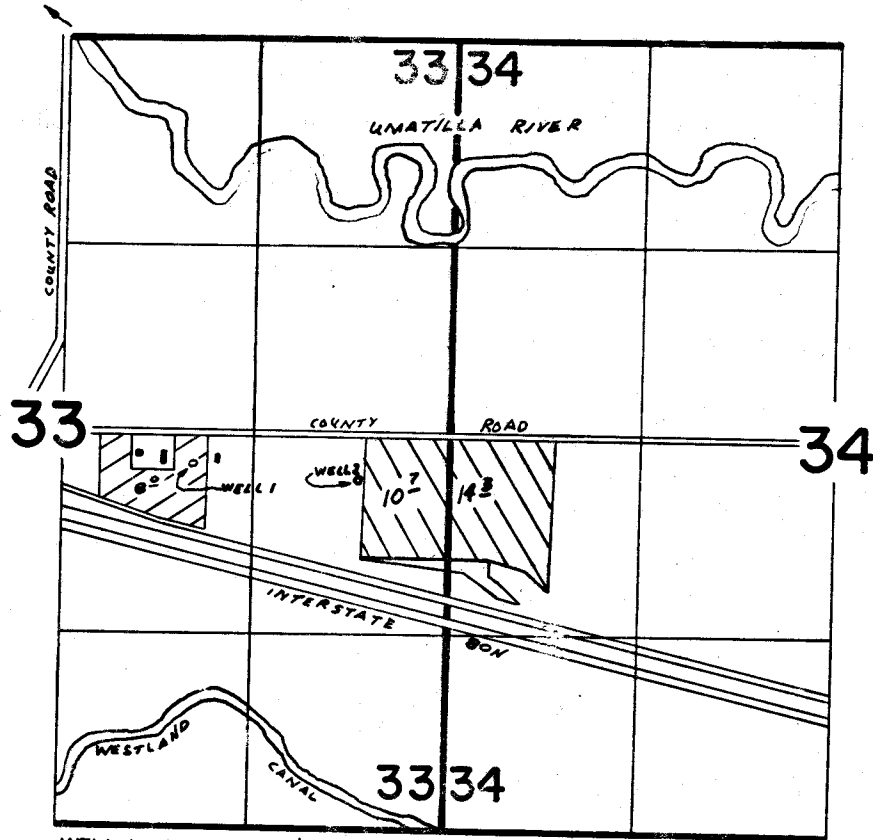

WELL 1 LOCATED 220'S & 900'E FROM CENTER SEC 33
 WELL 2 LOCATED 310'S & 630'W FROM E1/4 COR. SEC 33

 PERMIT
G-6790

 PERMIT
G-6730

FINAL PROOF SURVEY UNDER

Application No. G-6409 G-6730
 G-6310 Permit No. G-6790
 IN NAME OF

DOUBLE "M" RANCH, INC.

Surveyed 11-30 1977, by R. BARWIN