

T.25S. R.13W. W.M.

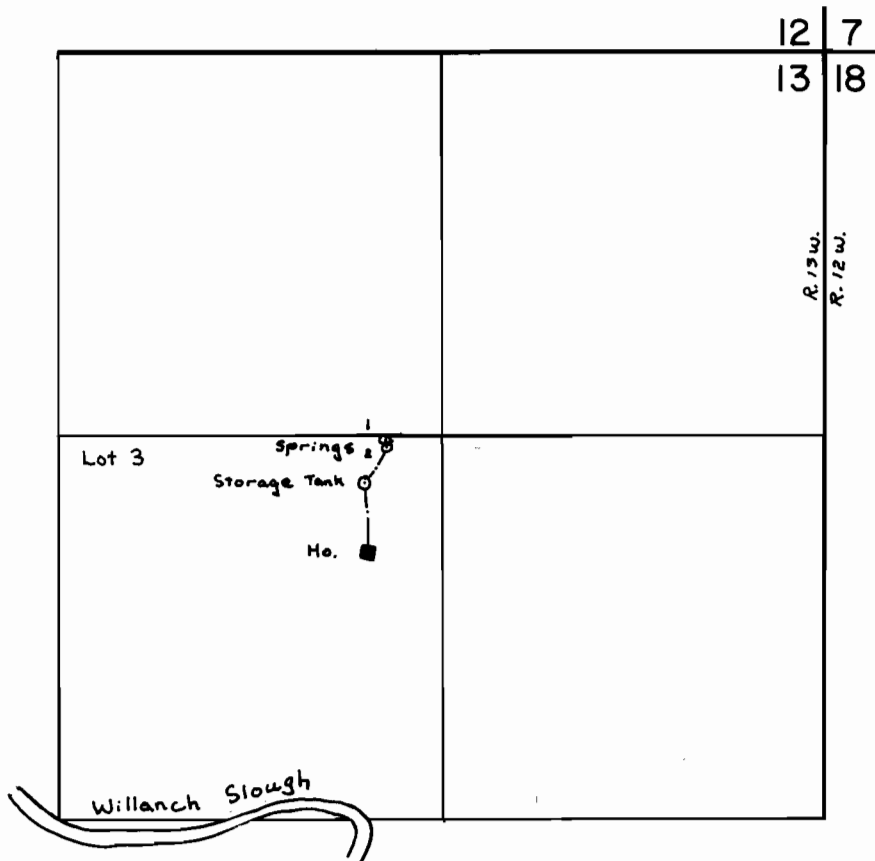

Springs Located: 1 - 1330's & 1510'W ; 2 - 1350's & 1500'W
both from the NE cor. of Sec. 13

SCALE: 1" = 660'

FINAL PROOF SURVEY UNDER

Application No. 56539 Permit No. 42082
IN NAME OF

STEVEN JOHN STRAUSS

Surveyed May 16 1978, by D. Sparks