

T.16&17S. R.3W.,W.M.

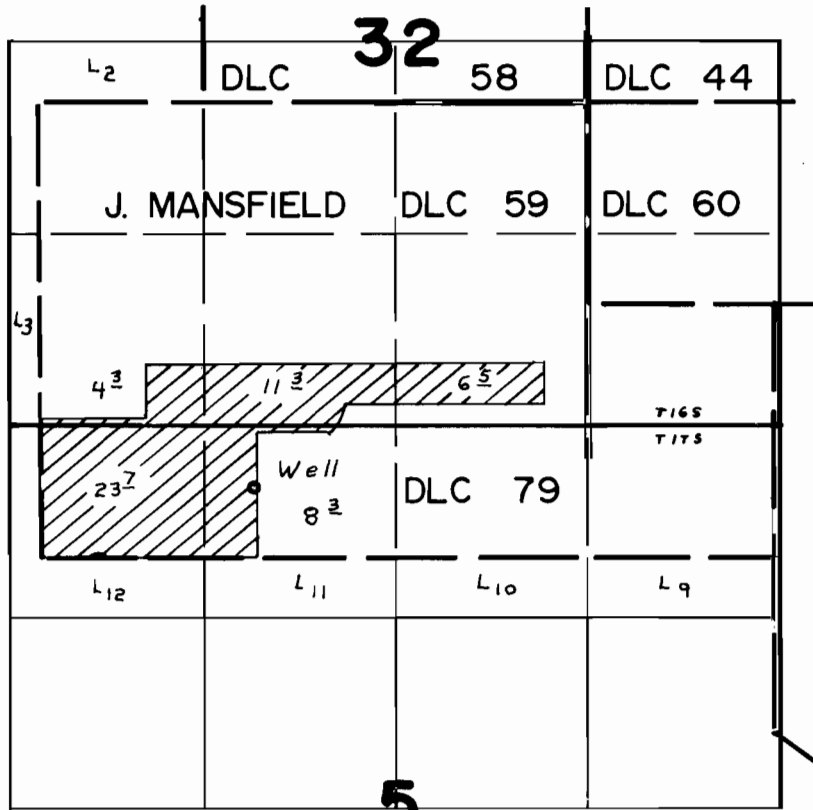

Well Loc. 480' N. & 1470' E. From SW. Cor Mansfield
DLC 79

FINAL PROOF SURVEY UNDER

Application No. G-6732. Permit No. G-6262.
IN NAME OF

MORRIS E. FUNKE

Surveyed MAY 16 1978, by J.S. DONALDSON