

T. 11S., R. 2W., W.M.

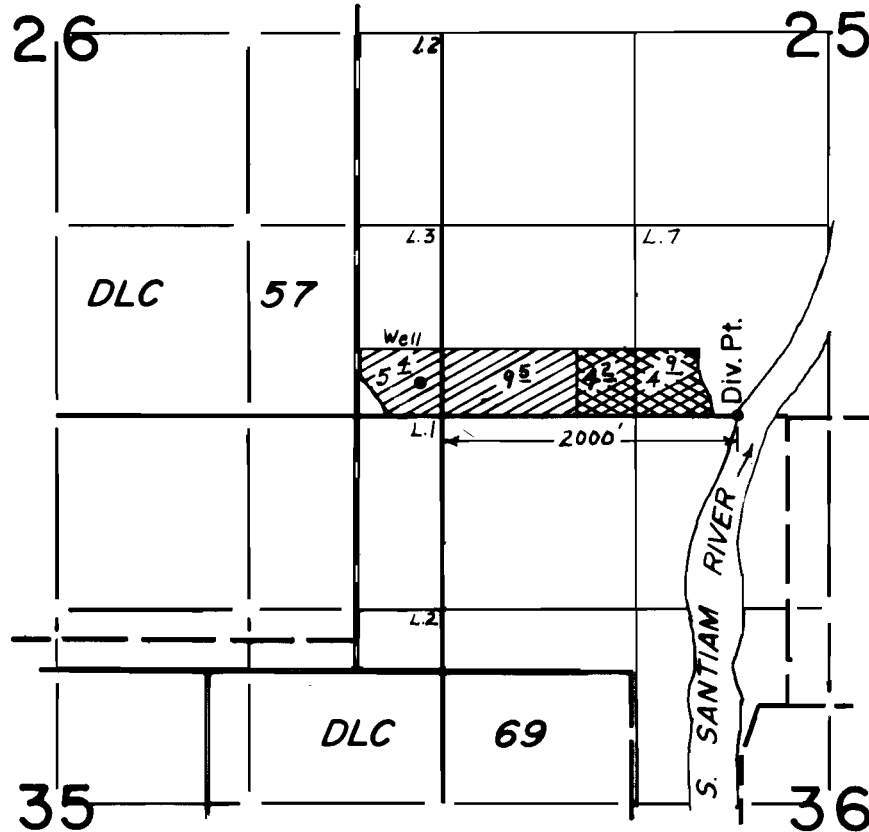

Well Loc. 230' N. & 140' W. From S.E. Cor. Sec. 26

 55278

 G-7762

**FINAL PROOF SURVEY**  
UNDER

Application No. G-7762 55278 Permit No. G-7179 41425  
IN NAME OF

CLAIR HULL

Surveyed Sept. 7 1978, by J.S. DONALDSON  
APR. 17 1978 S. P. APPLGATE