

T.5S. R.2W., W.M.

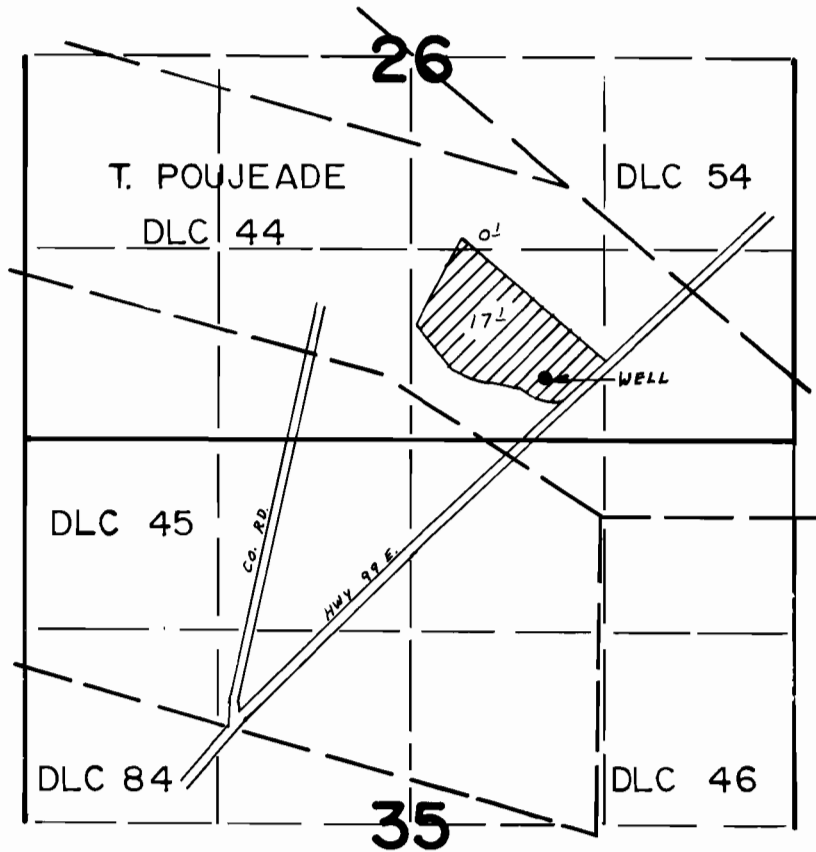

WELL LOC 950' N. & 380' W. FROM N.W. COR. DLC 46

FINAL PROOF SURVEY UNDER

Application No. G-7707. Permit No. G-7163.
IN NAME OF

TIMOFEY KALUGIN

Surveyed SEP. 28. 1978. by S.P. APPLGATE