

T.38&4S. R.1W., W.M.

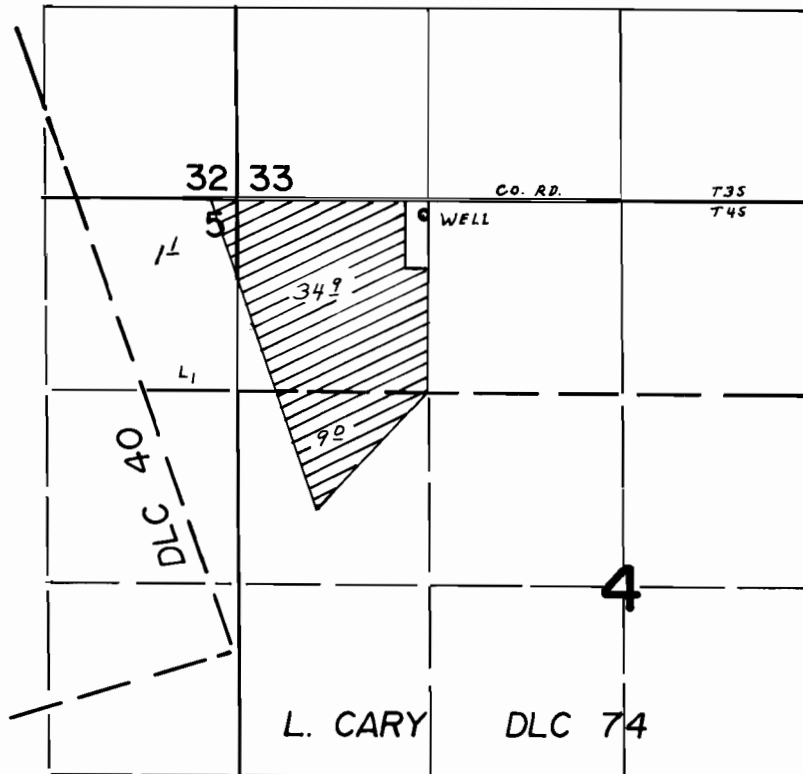

WELL Loc. 100'S. & 1280'E. FROM N.W. COR. SEC. 4

FINAL PROOF SURVEY UNDER

Application No. G-7675 Permit No. G-7264
IN NAME OF

MARGARET HILLNER

Surveyed SEP. 25 1978, by S.P. APPLGATE