

Application No. 49631
Permit No. 37207

A REGISTERED
PROFESSIONAL
LAND SURVEYOR
W.M. Curry
OREGON
PL. 1001
NEWHC
402

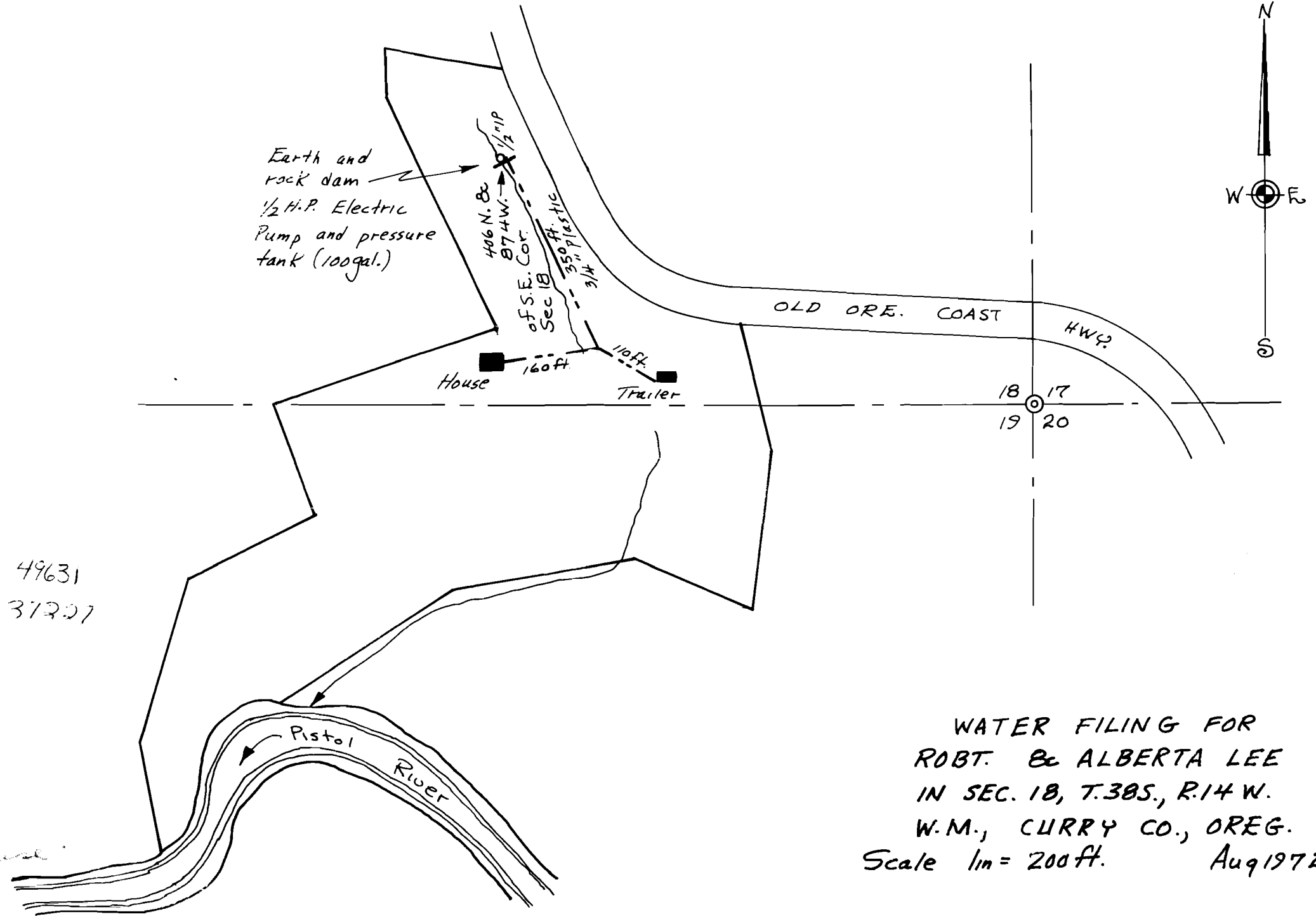

WATER FILING FOR
ROBT. & ALBERTA LEE
IN SEC. 18, T.38S., R.14W.
W.M., CURRY CO., OREG.
Scale 1in = 200ft. Aug 1972