

T.5S. R.7W. WM.

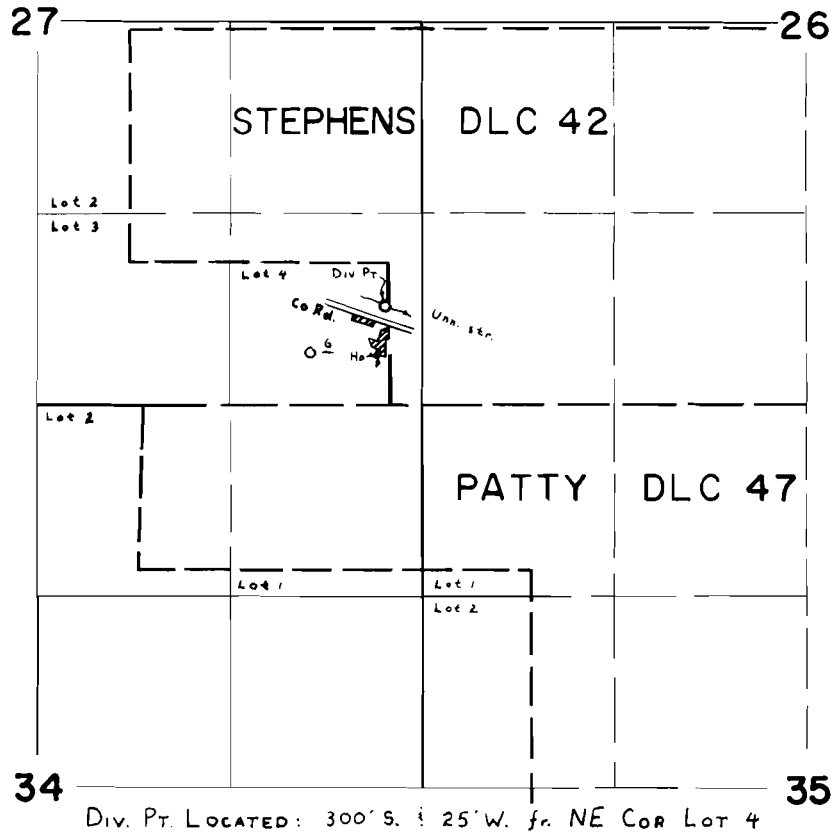

Div. Pt. LOCATED: 300' S. & 25' W. fr. NE Cor Lot 4

FINAL PROOF SURVEY
UNDER

Application No. 47233 Permit No. 35381
IN NAME OF

CHESTER W. & MABEL HARRIS NEWBERG

Surveyed SEPT. 6 1978, by C. L. HUGHES