

# T16S. R4W. WM.

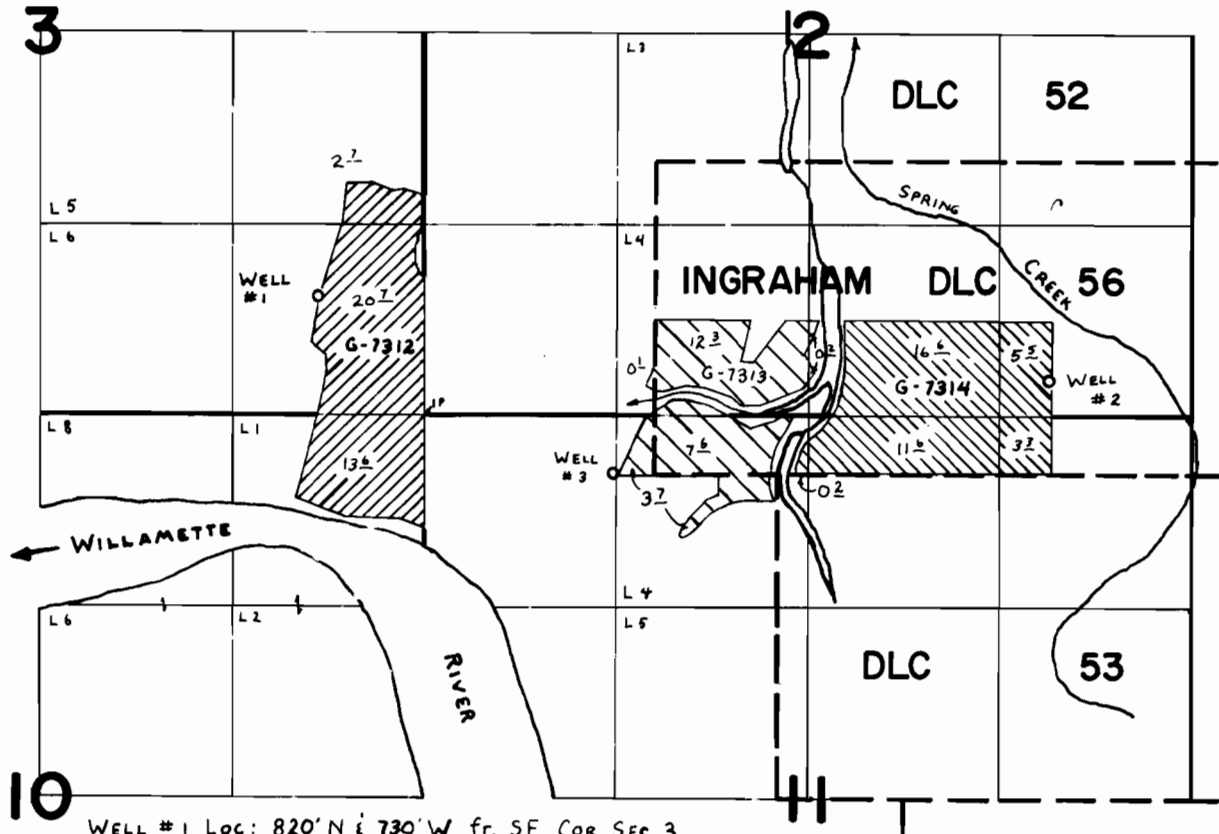

WELL #1 Loc: 820' N & 730' W fr. SE COR SEC 3.  
 WELL #2 Loc: 250' N & 4280' E. fr. SW COR SEC 2.  
 WELL #3 Loc: 400' S & 1280' E fr. NW COR SEC 11.

## FINAL PROOF SURVEY UNDER

Application No. G-7313 Permit No. G-6759  
G-7312 G-6758  
G-7314 G-6784  
 IN NAME OF

WALLACE GLEN DETERING

Surveyed MAY 1 1978, by C. L. HUGHES