

T11S. R3W. WM.

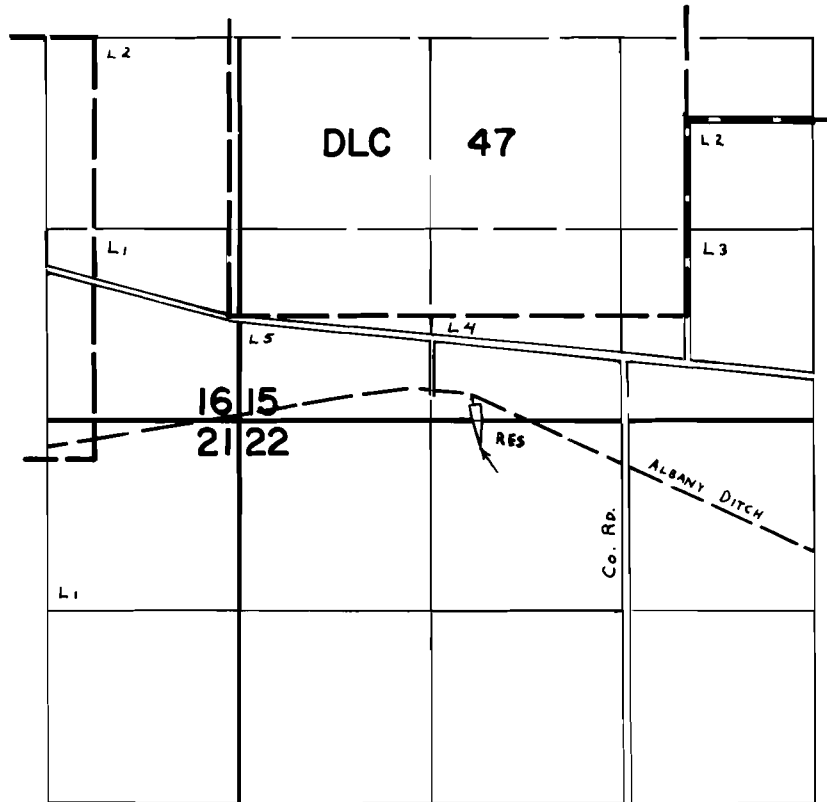

DAM Loc: 110' N & 1030' W fr. S. $\frac{1}{4}$ Cor. SEC. 15.

FINAL PROOF SURVEY UNDER

Application No. R-56360 Permit No. R-6677
IN NAME OF

ROBERT V. & VELMA M. ROLFE

Surveyed MAY 1 1978, by C. L. HUGHES